The Fort Wayne Sentinel.

VOL. XXVIII--NO. 41. TUESDAY, FEBRUARY 7, 1888. PRICE THREE CENTS

THE

BEST

ASSORMENT

—OF—

Embroideries!

—IN THE—

The City!

AND AT THE

Lowest Prices!

CAN BE FOUND AT

GEORGE DEWALD

AND

CO MPANY.

LOCAL BRIEFS.

Interesting local reading matter will be found on the inside to-day.

Rosser McClure, the *Gazette* dreamer, was at Lafayette over Sunday.

B. T. Moffet and S. H. Maurer, of Auburn, Ind., were in the city to-day.

Dr. A. P. Buchman has taken office rooms above the Thieme & Gross drug store.

The new heating apparatice in the Y. M. C. A. building is giving excellent satisfaction.

The Local Trade and Labor council meets to-night at Carpenters' hall, in Bank block.

Mr. Theodore Thieme, the druggist, will leave Monday evening for an extended trip to the Pacific coast.

The choir of 225 members under the direction of Prof. Heath held a rehearsal last night. They will practice again Monday night.

Rev. Father Deuhmig, of Avilla, came here yesterday with a party of prominent Noble county officials. They paid a visit to the Catholic orphan asylum.

Adjutant General Koontz has begun an active canvass for the democratic nomination for auditor of state. Mr. Koontz does not realize what a cyclone of popularity he will encounter in the person of Hon. C. A. Munson.

Yesterday afternoon a vicious dog belonging to Mr. Willism Vought, of 391 East Main street, attacked Mr. Wolke, who was passing by the yard. This animal ought either be chained up by the owner or shot by the marshal.

Mr. Fred Thieme, assistant ticket agent of the Nickel Plate road, has tendered his resignation and accepted a position with the big cloth house of Brinniser, Schwenk & Co., of Philadelphia, and will leave for his new home next Tuesday night.

Frederick Rohney, son of Mrs. Julia Rohney, has been appointed register clerk and assistant money order cashier by Postmaster Kaough, vice Tom Lanigan, who was promoted to Mr. Beegan's position. Mr. Rohney is a very bright boy, is a splendid German scholar and a good accountant. This appointment will meet with universal favor.

The 19th inst. will be the twenty-fourth anniversary of the founding of the Knights of Pythias, and as that date will occur on Sunday, the grand chancellor commander has issued a circular to the various lodges, asking them to attend divine worship on that day, so that in this way the day may be spent in thanksgiving for the great prosperity that has attended the order to the present time.

Capt. Henry McKinnie returned to Pittsburg, Pa., last night. After a consultation with his son, Mr. Will McKinnie, manager of the Wayne hotel, they deemed it inadvisable to serve a banquet for the Business Men's exchange this month. Mr. McKinnie expects the capacity of the house to be taxed fram the start and his efforts will be to merit public patronage. It is probable that for the present the exchange will abandon its banquet.

Confirmation clothing, &c at cost, before removal. Our stock made especially for the occsion and complete throughout. SAM, PETE & MAX.

Sauer Kraut, very nice, 10c quart. FRUIT HOUSE.

A grand ball of the Brotherhood of Railway Brakemen will take place at the Princes Rink, Friday, Feb. 10. 4tf

An investment made in a lot in the town of Santa Fe, or in land in the San Joaquin Valley, California, will make you a handsome profit. Call at No. 7 Court street and see for yourselves.

METROPOLITAN BANK

The Excitement Following the Closing of the Doors of the Metropolitan Bank of Cincinnati.

CINCINNATI, Feb. 7.—The run inaugurated on the Metropolitan bank yesterday morning continued all day and compelled the bank to close its doors in the afternoon. The bank's solidity has been questioned for some time, and justly so, as the bank held worthless securities.

CINCINNATI, Feb. 7.—The silence of the tomb prevails at the Metropolitan bank this morning. The door leading from the vestibule into the Metropolitan bank is closed and placarded with an announcement that the bank is in the hands of the comptroller of currency, acting through Mr. Sanders, the United States national bank examiner. A few clerks can be seen through the glass in the door and a single watchman lounges at the door of the sumptuous room of the president. Small groups of people enter the vestibule and look for a moment on the vacated quarters of the great bank and read therein a lesson of the power of the national government.

All connected with the bank say this would not have happened if the government had caused the arrest of ex-Vice President Decamp. It is true the arrest moved the other banks to withdraw their offers of assistance, but it may be that the government acted mercifully in directing their money from the Metropolitan for the charge made in the warrant for Decamp's arrest, does not neccessarily cover all that may be in possession of the government.

More serious charges than certifying to a false statement of the condition of the bank may be brought to the notice of the grand jury, which, by the way, will begin its sessions in a day or two. Mr. Decamp had no difficulty in procurring bondsmen to join him in his bond, which was placed at $20,000 and he was not kept in custody, but while the bond was being prepared.

Another sensational feature has been added to the Metropolitan bank suspension. It is the arrest of Hon. Wm. Means, the president of the bank. A warrant was issued this morning, but was not served in the usual manner, out of regard for Mr. Means.

District Attorney Burner notified him after 12 o'clock of the issuance of the writ and arranged for Mr. Means to go voluntarily with his bondsmen to the commissioner's office at 2 o'clock. With the Fidelity cases fresh in mind and with the proof they gave of the relentless power of the government where there has been a plain transgression of the law, this arrest causes a decided sensation.

Mr. Means has had held a leading position among business men for a number of years and has been reputed quite wealthy. He served a term as mayor, when he was elected, not by a party vote, but by a combination whose support was a compliment to their candidate to have a man of such prominence put on. The peril of imprisonment causes a profound feeling. There is a fairly well authenticated statement that the examination of the bank books and papers show gross violations of the banking law in loans to officers and others connected with the bank.

President Means appeared before the United States commissioner this afternoon and gave bond in the sum of $20,000. He is charged with misappropriating funds belonging to the bank to the amount of $200,000.

FARMER FUNK'S FORGERIES.

They Foot up Four Thousand Five Hundred Dollars.

DELPHOS, Ohio, Feb. 7.—Recent developments would indicate that the forgeries of Sam. L. Funk, whose crooked operations have lately been shown up, will run close up to $4,500. If this be true his property will fail to pay all claims. Reports from Rimer, his home, state that he has left for parts unknown, probably Canada, leaving a wife and several children in destitute circumstances. No efforts will be made by the victimized to secure his extradition.

Foreign News.

ST. PETERSBURG, Feb. 7.—In political and official circles here, it is believed that the profoundly pacific tone of Prince Bismarck's speech in the German reichstag yesterday, which agrees with Russia's aspirations, will produce an excellent and tranquil impression everywhere. The speech was a masterpiece. Bismarck was calm, self-reliant and perhaps sincere.

The Editor of the Police Gazette Arrested.

NEW YORK, Feb. 7.—Richard K. Fox was arrested this morning by Inspector Williams, charged with violating the penal code by encouraging prize fighting.

Gibson Appointed.

CHARLESTON, W. VA., Feb. 7.—Gov. Wilson to-day commissioned ex-Congressman Eustice Gibson to represent the state of West Virginia in the habeas corpus proceedings to be begun in Kentucky for the return of the nine prisoners in the Pike county, Kentucky, jail, implicated in the recent Hatfield-McCoy vendette. The case will be brought in the United States district court in Louisville. Mr. Gibson left for Louisville this morning.

THE OLD STORY!

The Green-eyed Monster Causes a Husband to Kill His Wife and Then Take His Own Life.

PITTSBURG, Feb. 7.—A laborer named O'Riel, residing at Thirtieth and Smallman streets, quarrelled with his wife this morning and shot and killed her. He then shot himself through the head. The wound is considered fatal. The cause of the deed was jealousy.

THE MINERS.

Indiana Miners Opposed to the Knights of Labor.

PITTSBURG, Pa., Feb. 7.—The annual convention of the inter state association of miners and mine owners met to-day, with over 400 delegates.

Previous to the opening of the convention the operators met and decided to insist that the relative basis of mining be taken for the standard, the same as last year. The meeting developed considerable opposition to the Knights of Labor on the part of the Indiana operators, who threatened to withdraw from the association unless they were permitted to control their own mines.

Fire at Kokomo.

KOKOMO, Feb. 7.—The new Union block, at the corner of Main and Walnut streets, caught fire at an early hour this morning and was not wholly extinguished till 7 o'clock. This block occupies the site of the old Dixon block, which was fired by an incendiary January 17, 1886. The cause is undetermined, but it probably originated at the stove. The loss will aggregate $18,000.

Died in Church.

WHEELING, W. Va., Feb. 7.—Mrs. Clara Winder, a large, fleshy woman, aged forty-nine, died suddenly last evening while attending revival services at the Zane street M. E. church, of which she was a member. Heart disease was the cause. The event caused a startling sensation and the services were brought to an abrupt end.

The Rubber Trust.

NEW YORK, Feb. 7.—The formation of the great proposed rubber trust is now a question of only four days. The formation of this trust will have three great results: Profits will be larger, prices to consumers will become higher, and several thousand workmen will be thrown out of employment.

Sherman will be There.

CINCINNATI, Feb. 7.—Senator Sherman has telegraphed his acceptance of the invitation to respond to the toast at the Lincoln Day banquet of the Ohio Republican league at Columbus, February 13.

The Weather.

WASHINGTON, February 7.—Indiana: Light rain or snow, followed by colder fair weather.

Henry K. Hitzemann and Mary Foellinger have been licensed to wed.

The Morton club and Caledonian society sent congratulatory telegrams to Capt. J. B. White.

The robe stolen from Mrs. Smith's sleigh, in front of the Third Presbyterian church, has been recovered.

There is already some gas escaping from the well out on the Brookside farm, which chances in favor of a gusher.

Contractor Baker, of Warsaw, was awarded the contract to erect the new court house at Columbia City. Mr. Baker will use Indiana stone.

W. S. Woods and Chas. E. Barrett, Indianapolis; John C. Chaney, Sullivan, Ind., and W. C. Arp and Chas. H. Starr, Logansport, are at the Aveline.

Mr. and Mrs. Hayes desire to return their heartfelt thanks to their many friends and neighbors who so kindly assisting them during their late sad bereavement.

Superior Court.

Benjamin Benninghoff vs. Wm. S. Peckham, et al. decree quiting title to real estate.

Before Judge A. A. Chapin:

John B. Niezer et al. vs. Jonathan Fleming; judgment on notes, in favor of plaintiff for $213.25.

Henry Buhr, sr., vs. Jacob C. Bowser et al.; decree quieting the title to certain real estate in favor of plaintiff.

All those who intend to visit California, or are in any way interested in obtaining information concerning that remarkable country of sunshine and flowers, should call at No. 7 Court street.

Don't fail to attend the poultry show which commenced to-day. Bank block, East Main street.

Mardi Grass at New Orleans,

Feb. 14th; $27.20 round trip via the Wabash railway. Tickets on sale Feb. 6th to 12th, good to return until March 1st. For further particulars call on or address J. M. McConnell, passenger and ticket agent, Fort Wayne, Ind. 7-5t

The standing of the people who are interested in the land and the town of Santa Fe, in the San Joaquin Valley, California, can be obtained at any bank in the city of Los Angelos.

Warranty deeds and an abstract of title for lots in Santa Fe, California.

THE CAPITAL CITY.

The Wires Send Their Daily Budget from Washington—The Proceedings of Congress.

WASHINGTON, Feb. 7.—It may interest the people of Canada to know that free fish will not be an article in the coming tariff bill.

Speaker Carlisle has ordered that the wires used exclusively for stock purposes be taken out of the corridors of house The understanding is that there are two of these. There is besides, a telephone connection with the down town brokers' offices, which is also likely to be removed.

SENATE.

Among the bills reported from the committees and placed on the calendar were the following: For the relief of women enrolled as army nurses; to restore pensions in certain cases.

LOCAL NEWS.

Dr. Barnett was at Huntington yesterday on professional business.

Mrs. Ben Heath is lying seriously ill at her home, 28 Clinton street.

Officer Patton picked up a bunch of keys on Barr street this morning.

Dr. C. B. Stemen will return from Wichita, Kan., to-morrow afternoon.

Dr. Fiser received a bad fall on West Wayne street yesterday and sprained his wrist.

Barney Rehnen, cashier for A. C. Trentman, the wholesale grocer, is dangerously ill.

Fred Schoerpf, of Leo, was fined by Justice France to-day for selling liquor on Sunday.

Mr. John Harmon is in the city. He is the successful manager of the Hartkopf museum.

The water works trustees to-day accepted the $600 purifier lately placed in the pumping house.

Rev. Father O'Leary is negotiating with the celebrated and learned Dr. Delenegan to lecture here St. Patrick's day.

Mr. and Mrs. Pat Martin, of Chicago, are the guests of Mrs. Martin's parents, Mr. and Mrs. Patrick Ryan, on Barr street.

Switchman Hays had his right leg broken at the east Pittsburg yards yesterday afternoon. He is at the St. Joe hospital.

Chancellor J. F. Lang and Rev. Father Romer went to Cincinnati to-day to assist Rev. D. Heck in imposing religious observances.

Henry K. Hitzman and Mary Foehlinger, Hadsell B. Darby and Anna Rear, George Beckman and Mary Lerch have been licensed to wed.

A man named Jones, an employe of the Fruit House, was celebrating last night. The police locked him up and he paid a fine to the mayor this morning.

Last evening a gentleman from Huntington, who was about to take the Wabash train for home, fell at the depot and inflicted a severe wound in his head.

Emma Stapleford, a Fort Wayne woman, is keeping a boarding house at Los Angeles, Cal. Messrs. Bloom and Porter, of this city, are her guests with others.

Rudolph Kabisch was arrested on complaint of John F. Grien, for surety of the peace. Mr. Kabisch promised to be good, and Justice Ryan dismissed the matter.

Prof Richard Proctor's lecture at the Temple, last night, was a great literary and scientific treat. The attendance was large, showing increased interest in the subscription course.

Grotholman & Co. have been awarded the contract to build a new barn for the Reformed orphan's home. The building is to be 36x70 feet and is to cost $1,000. It will be built in the spring.

"Et to Brute," as the young lady, who had just carried off the honors from a fashionable boarding school said, when her mischievous beau swallowed the last spoonful of Dr. Bull's Cough Syrup.

The following building permits have been granted: to Ernest Dreftmeier, to build a stable on lot 8, Hanna's addition, to cost $150; to Sophia Hitzeman to build a one-story frame house on lot 19, McCulloch's addition, to cost $800.

A meeting of wonderful spiritual power was held at the St. Paul M. E. church last night. There was a number of conversions and one accession to the church. The attendance was very large and the interest general. Services at 7:30 this evening.

Mr. H. L. Clay, of No. 171 Hanna street, died yesterday at the age of fifty-two years, after a lingering illness, from consumption. The deceased was a moulder in the Bass foundry and has been in the employ of the firm for thirty years. The funeral occurs Thursday, at 2 p. m, under the auspices of Sion S. Bass post, G. A. R.

Salvation Oil, the greatest pain cure on earth, is guaranteed to effect a cure where it is possible for the seat of the disease to be reached by a liniment. Price 25 cents a bottle.

FEARFUL EXPLOSION.

Anderson, Ind., Again Devastated by Natural Gas—Many People Injured.

ANDERSON, IND., Feb. 7.—A terrific natural gas explosion, the third within a week, occurred this morning at 7:15 at the residence of T. M. Norton, blowing out the entire front and completely demolishing the house, and killing Benton C. Rogers, of Cincinnati, the bookkeeper who was sleeping in the front room.

The explosion was caused by a leakage in the mains of the Doxey natural gas company, and when Mrs. Morton went to light the gas, the explosion took place. Mrs. Morton was severely burned about the head and shoulders and is in a critical condition.

GOD IN THE STORM.

An Eloquent and Pathetic Sermon Delivered by Rev. D. S. Kennedy.

Rev. D. S. Kennedy, of the Third Presbyterian church, took for the subject of his sermon Sunday morning: "God in the Storm." In view of the recent sad bereavement that had come to the reverend gentleman in the death of his brother's wife and son by the terrible blizzard that swept over Dakota a few weeks ago, the subject was an appropriate one, and filed the pews of his church with a large and interested audience. Upon the receipt of the sad news he had gone to that brother in the far west, and comforted him by his presence and Christian words.

Sunday morning was the first he had appeared in his pulpit since his return, and it was plain to be seen that the sympathies of his congregation were with their beloved pastor in his deep affliction.

While he treated the subject in a general way, he referred frequently to the incidents of the sad affliction, and by weaving them into his discourse, carried the lessons he sought to teach home to the hearts of his hearers with great force. Faith in God, who accomplishes his ends ofttimes in a mysterious manner, was the thought the speaker dwelt upon. Storms, physical and social, have reft the earth from the time of the flood to the present.

The Almighty has always had some great object in view. We may not be able to understand it, but time shows the wisdom of His ways and we should bow to God's will with a faith and trust that is unchangeable.

Storms and tornadoes and pestilence and social calamities may come upon us as individuals and as a nation, but we should never forget the hand that sent them. Trust in God. Believe that he who extended the helping hand to the sinking disciple on the stormy sea, was able to help us in our affliction and He would give us courage and strength to battle to the end. Such a God, the speaker said, He had been to him as he journeyed toward and stood by the side of his grief stricken brother. Such a God He had been to the twelve relatives of the family, whose letters of condolence, breathing faith and trust, he had opened as he stood in that lonely western home. Such a God he had been to that sorrowing husband and father who was called upon so suddenly to mourn the loss of loved ones, and such a God He would be to all those who put their trust in Him.

Circuit Court.

Before Judge Edward O'Rourke:

Elizabeth Mayer vs. Chas. F. Mayer et al.; dismissed.

Anton Polzen vs. Martin Polzen; dismissed.

Otto Heinse et al. vs. Samuel Chaska; judgment for plaintiff for $322.36.

Judge O'Rourke rendered the following judgments to-day: Henry Busching vs. Jefferson White, $103.38; Hamilton National Bank vs. George Esmond et al, $1,601.37; John Ferguson vs. Hezekiah Barcus et al., $1,639.64 and foreclosure; Minerva C. Evans vs. John H. Waterman, $300.08.

The case of Wm. Moellering vs. Fred Kiser, set for trial to-day, was settled.

Feb. 8—Conway vs. Vizzard.
Feb. 10—O'Grady vs. Eidman.
Feb. 13—State vs. Wessie Rhodes.
Feb. 13—State vs. Nestle.
Feb. 14—State vs. Swardner.
Feb. 14—State vs. McGovern.
Feb. 15—State vs. O'Connor.
Feb. 16—State ex rel. Marquardt vs. Marquardt.
Feb. 24—Greiser vs. Thompson Elander.
Feb. 27—North vs. Caldwell, receiver; damages.
Feb. 27—Lauferty vs. Miller et al.

Fatal Accidental Shooting.

WARSAW, Feb. 7.—A very sad accident caused the death of John Wuchter, a young man twenty-two years of age, at his mother's residence, near Claypool, this county. It seems that he was engaged in hanging up a hammerless, breech-loading target rifle, which he held by the muzale, and in the dark he hooked the trigger on the nail, which sprung the self-acting lock and discharging the ball into his heart. With almost unknown effort he walked into an adjoining room and told those who were there to send for a doctor, as he was shot. He died in about five minutes.

Go to the new opening of the new store Thusrday evening, February 9th. Everybody cordially invited.

A. S. LAUFERTY & CO.

MONROEVILLE!

The Officers Stop a Prize Fight—Gossip of That Village.

A. A. Purman, of Fort Wayne, was in town last week. Andy is a noted politician, but belongs on the other side of the fence.

About 200 people went to see the prize fight last Saturday. They all returned satisfied. They had to be.

H. F. Hayes, the accomodating freight agent at this place, intends to build an elegant and substantial livery barn at the corner of Allen and South streets, in the spring.

Daniel Bottenberg received a car load of patent bee hives last Saturday.

The M. E. Sunday school propose to give monthly concerts to aid in the building of a new church.

Seymour Kayton, a bright young man of this place, is doing local work and solicits subscription for the Monroeville *Breeze*.

August Savica had two of his left hand fingers badly mutilated, while hauling some heavy stones for the new Catholic church.

Sam Graham has opened a new meat market in the building at the junction of Main and South streets. Sam is an enterprising young man and is having a good trade.

Jacob Marquardt was at Warsaw last week on business.

Postmaster Finan and Rev. B. Hartmann were in Fort Wayne, Friday.

A sensation was caused last Saturday when a report was circulated to the effect that a prize fight was to take place at 2 o'clock p. m., in the west end, between two young men, whose names we will refrain to publish out of respect for their parents. At the appointed time, sure enough, the two would-be sluggers met, but the officers interfered and dispersed the crowd. They propose to meet again and fight it out, but we advise them not to do so, as it will be more honorable to them.

Sam Williams, the fine poultry man, has more orders for his Empire brand than he can fill.

PRINCE OF LINGHT.

WHITE SEATED.

Forty-seven Democrats Vote in His Favor.

WASHINGTON, Feb. 7.—The Logan-White contest was decided in the house yesterday in favor of White, the sitting member, by the decisive vote of 187 to 105. The result of the vote was a surprise to the democrats. It was understood that a number of democrats would vote to retain White in his seat, and no doubt was entertained about the result, but it was not expected that forty-seven democrats would unite with the republicans in voting for the adoption of the report of the minority of the committee.

There was no question as to the election of White. It was conceded on both sides that he received a majority of the votes cast, and it was also conceded that the election was free from any irregularities. The only point involved was the allegation that White was not legally qualified by reason of his failure to complete the act of naturalization. The contest was a novel one, and there are few instances on record in which a contestant or contestee received so many votes from the opposition party.

A singular feature is that Mr. Randall secured all his high tariff democratic friends to vote for Mr. White, indicating a deal with the republicans to defeat tariff reform measures in the house.

Following are the democrats who voted to seat Captain White: Anderson of Illinois, Biggs, Bliss, Bryce, Barnes, Burnett, Bynum, T. J. Campbell of New York, Chapman, Cockran, Collins, Compton, Culberson, Dockery, Eaton, Fisher, Ford, Forney, Glass, Hare, Laffoon, Lanham, MacDonald, Mahoney, McAdoo, McKinney, McShane, Merriman, Neal, Nichols, O'Neil of Missouri, Phelan, Randall, Sowden, Springer, Stewart of Texas, Stone of Missouri, Tarsney, Tillman, Weaver, Whiting and Wilson of Minnesota.

A grand ball of the Brotherhood of Railway Brakemen will take place at the Princess Rink, Friday, Feb. 10. 4tf

2 lb. string beans, 8c can. FRUIT HOUSE.

$5 secures you a warranty deed and an abstract of title to a lot 25x112½ feet in the town of Santa Fe, California. Call at No. 7 Court street.

Best sugar cured hams, 12c per lb.
Best sugar cured shoulders, 8c per lb.
FRUIT HOUSE.

THE MARKETS.

CHICAGO, Feb. 7.—Wheat, steady, at 75¼c. Corn, steady, at 46½c. Oats, firm, May, 32½c. Rye, 60c. Prime timothy, $2.47@2.48. Flaxseed, $1.45. Whisky, $1.14. Pork, steady, at $14.22½. Lard, firm, $7.70@7.72½. May Short ribs, $7.75.

CHICAGO, Feb. 7.—Hogs, receipts, 12,000; active and 5c higher on light and 10c higher on other grades. Heavy packing and shipping, $5.35@5.80. Cattle, receipts, 5,000; stronger. Beeves, $3.25@5.25; stockers and feeders, $2.25@3.50. Sheep, receipts, 4,000; slow and 5c lower; natives, $3.00@5.20. Lambs, $5.00@6 25.

Best quality Flour, Orff's, Esmonds' or Monning's, $4.25 bbl. FRUIT HOUSE.

ROYAL

BAKING POWDER

Absolutely Pure.

This powder never varies. A marvel of purity, strength and wholesomeness. More economical than the ordinary kinds, and can not be sold in competition with the multitude of low test, short weight, alum or phosphate powders. Sold only in cans. ROYAL BAKING POWDER Co., 106 Wall st., N. Y. jan24

NEW ADVERTISEMENTS.

VIRGINIA FARMS and MILLS SOLD and exchanged. Free Catalogues. R. E. HAFFIN & CO., Richmond, Va.

CATARRH SAMPLE TREATMENT FREE. We mail enough to convince. B. S. LAUDERBACH & CO., 773 Broad st., Newark, N. J.

PATENTS F. A. LEHMANN, Washington, D. C. Send for circular.

100 Per Cent PROFIT and Samples Free to men canvassers for *Dr. Scott's Genuine Electric Belts, Brushes, Etc.* Lady agents wanted for Electric Corsets. Quick sales. Write at once for terms. Dr. Scott, 844 Broadway, N. Y.

AGENTS WANTED. $15 a week and expenses paid. Steady work. New goods. Samples free. J. F. HILL & Co., Augusta, Me.

$525 Agents' profits a month. Will prove it or pay forfeit. New portraits just out. $3.50 sample free to all. W. H. Chidester & Son, 28 Bond st., N. Y.

WANTED.—*Immediately, Ladies* to work for a wholesale house on Needlework at their homes. (Sent any distance). Good pay can be made. Everything furnished. Particulars free. Address Artistic Needlework Co., 135 8th St., New York City.

$3.50 A MONTH. No capital required. A good chance to make money. Apply for territory at once. B. S. Lauderbach Co., Newark, N. J.

CURE FOR THE DEAF

PECK'S PATENT IMPROVED CUSHIONED EAR DRUMS PERFECTLY RESTORE THE HEARING and perform the work of the natural drum. Invisible, comfortable and always in position. All conversation and even whispers heard distinctly. Send for illustrated book with testimonials, **FREE.** Address or call on F. HISCOX, 849 Broadway, New York. Mention this paper.

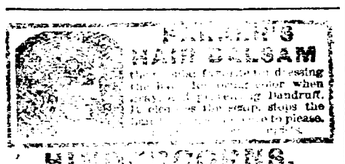

ARE YOU CONSUMPTIVE

Have you Cough, Bronchitis, Asthma, Indigestion? Use **PARKER'S GINGER TONIC** without delay. It has cured many of the worst cases and is the best remedy for all affections of the throat and lungs, and diseases arising from impure blood and exhaustion. The feeble and sick, struggling against disease, and slowly drifting to the grave, within many cases recover their health by the timely use of Parker's Ginger Tonic, but delay is dangerous. Take it in time. It is invaluable for all pains and disorders of stomach and bowels. 50c. at Druggists.

LIEBIG COMPANY'S EXTRACT of MEAT

FOR

IMPROVED AND ECONOMIC COOKERY.

N. B.—Genuine only with facsimile of Baron Liebig's signature in blue across label.

Sold by Storekeepers, Grocers and Druggists everywhere.

PENNYROYAL PILLS

"CHICHESTER'S ENGLISH."

The Original and Only Genuine.

Safe and always Reliable. Beware of worthless Imitations. Indispensable to LADIES. Ask your Druggist for "Chichester's English" and take no other, or inclose 4c. (stamps) to us for particulars in *letter* by return mail. NAME PAPER. Chichester Chemical Co., 2813 Madison Square, Philada., Pa.

Sold by Druggists everywhere. Ask for "Chichester's English" Pennyroyal Pills. Take no other.

NEW ADVERTISEMENTS.

The Art of Advertising!

For $10 we will insert 4 lines (32 words) in One Million copies of Daily, Sunday or Weekly Newspapers. The work will all be done in 10 days. Send order and check to

GEO. P. ROWELL & CO., *10 SPRUCE ST., N. K.*

176 page Newspaper Catalogue sent by mail for 30 cents.

FITS STOPPED FREE *Marvelous success.* Insane Persons Restored. Dr. KLINE'S GREAT NERVE RESTORER *for all* BRAIN & NERVE DISEASES. *Only sure cure for Nerve Affections, Fits, Epilepsy, etc.* INFALLIBLE if taken as directed. *No Fits after first day's use.* Treatise and $2 trial bottle free to Fit patients, they paying express charges on box when received. Send names, P. O. and express address of afflicted to DR. KLINE, 931 Arch St., Philadelphia, Pa. See Druggists. *BEWARE OF IMITATING FRAUDS.*

March 30-eod a w 1yr.

GOLD MEDAL, PARIS, 1878.

BAKER'S Breakfast Cocoa.

Warranted *absolutely pure Cocoa,* from which the excess of Oil has been removed. It has *three times the strength* of Cocoa mixed with Starch, Arrowroot or Sugar, and is therefore far more economical, *costing less than one cent a cup.* It is delicious, nourishing, strengthening, easily digested, and admirably adapted for invalids as well as for persons in health.

Sold by Grocers everywhere.

W. BAKER & CO., Dorchester, Mass.

Daily Sentinel

SUBSCRIPTION, per week..... 10c

E. A. K. HACKETT, Editor and Proprietor.

TUESDAY, FEB. 7, 1888.

THE political ardor of the *Gazette* will be dampened in due season.

CAPT. JAMES B. WHITE, of this city, was yesterday declared and voted an eligible member of the national house of representatives and will complete his term of office. The handsome support given him by forty-seven democrats robs the contest completely of political significance. THE SENTINEL expressed itself freely and fairly on the case in a recent issue. It has nothing to add but the admonition that it is high season to drop the subject and give weary people a rest on the long talked of topic.

THE SENTINEL met with an unfortunate accident yesterday. Its telegraph and local pages were thrown from the press by a broken cylinder, at 4 o'clock, and so completely scattered and "pied" that scarcely a line of type remained intact. Mr. W. D. Page kindly loaned us the outside pages of the *News* and enabled us to issue an edition without telegraph news. To-day THE SENTINEL appears as usual, with profound thanks to Mr. Page and our indulgent readers, who will appreciate the temporary embarrassment.

TWO BAD sons of Farmer Peck, who lives on the Upper Hornet Creek, Idaho, went hunting on a recent Sunday. They found a bear cub and shot it. Then they came upon a full-grown cinnamon bear, and fired at and missed it. The bear started for the boys, and the oldest, aged 16, stood his ground, and, with a second shot, broke bruin's leg. The animal didn't stop. The boy clubbed his gun and tried to strike the bear, which knocked the gun from his hand and caught his arm in his mouth. Then the younger boy, aged 12, ran up, and, putting his gun to the bear's head, blew out his brains and saved his brother's life.

CLAUS SPRECKELS has written a communication to the San Francisco *Post* on the subject of beet-root sugar. He believes that the cultivation of sugar-beets will soon be one of the largest agricultural pursuits, not only in California but in all the Western States and Territories, both soil and climate being more favorable to the purpose than even in Germany. Fifty acres planted in sugar-beets will be more profitable than one hundred planted in grain. He purposes erecting a factory at Watsonville, Cal., but before doing so must be guaranteed that at least 2,500 acres will be planted in beets for a definite number of years.

SENATOR GEORGE of Mississippi, says a Washington correspondent, is no dude. He does not cultivate the art of personal adornments, nor does he seek to excel in the graces of polite society. His clothing is rough and out of fashion, generally rough and soiled, and his linen is not always as chaste as snow. But the most characteristic portion of his equipment is an old open-faced silver watch, about as big as a tin dipper, which he carries in his breeches pocket, hung upon the end of a shoestring. When he takes out this antiquated timepiece the Senators all wink at each other, and the roguish little pages of the Senate are in the habit of going to the Senator from Mississippi at times and asking him the time simply in order to get a sight of the curiosity and the shoestring by which it is anchored.

JOHN WANAMAKER is trying what A. T. Stewart benevolently tried to accomplish and failed. Mr. Stewart, as will be remembered, built a magnificent hotel on Park avenue as a cheap boarding-house for women. It was not a cheap $8 boarding-house. Nothing but a tremendous endowment could have made it so. The imposing structure is now a good hotel at good hotel prices, but the workingwoman boardeth not therein. Mr. Wanamakar proposes to make a home for his female employes. He has accordingly converted into the Hotel Walton one of the finest brownstone residences in Philadelphia, a residence upon which its former owner spent $150,000. About fifty women have already applied for rooms. Anything that will sweeten the lives of some of our toiling women should prosper.

THE leaders of the two or three little uprisings in Guatemala, following President Barillo's proclamation of semi-dictatorship, have been shot, and no further trouble is expected. In stating his position President Barillos says: "Fellows Citizens: I have been forced to exercise acts of severity which are not in harmony with my character, but I cannot look on quietly and see the peace of the country threatened. I shall, therefore, if necessity arises, continue to exercise the same severity, should what has happened at Jutiapa and Huehuetenango not suffice to consolidate order and assist progress, which combine to form the first and greatest necessity of our country."

FIVE anarchists went into a Paris restaurant and ordered and devoured a fine dinner. When the bill was presented they told the proprietor to look to the rascally capitalists for their pay. He sent for the police, and the anarchists cursed them for having carried out capitalistic behests, but went along. In the police court the mother of one of them appeared and paid the complainant for the five dinners, but the son shouted out that she was silly, that he and his friends had gone in for free dinners on principle, and would do it again every chance that they got. They were thereupon sent to prison for three months and fined.

AN employe of an oil company at Oil City, Pa., says: "I was out in the oil-fields to-day, and saw a queer thing. At one of the wells the gas was let off several rods, and burned at the end of a pipe. The flame was close enough to the ground to make considerable warmth to the earth for three or four yards around. Although the ground was frozen hard outside of this circle and covered with snow, the warmth from the flame had woke up a hill of black ants that were lively as crickets and hard at work in their circumscribed locality as if it were midsummer. Occasionally some of them would get outside of their small patch of summer land and run into the snow. It was curious to watch them back out out of the snow, shake it off their feet, and scud back to the inside of the warm belt."

FARM mortgages are swallowing up millions of acres of land in Southern and Western States and Territories. The syndicates that loan money at from 1 to 3 per cent. per month are mainly made up of Scotch, English, and New England capitalists, who have their agents throughout the South and West. These mortgages are falling due, and soon an immense number of Southern and Western farms will be in the hands of foreign mortgagees. It is said that $200,000,000 has been loaned on farm mortgages in the Southwest—in Kansas $20,000,000, and nearly as much in Nebraska. The Territories are covered with mortgages on new farms not yet patented. In some of them the law has permitted outrageous interest, so that the farm-mortgage business has grown into immense proportions. In many land districts half of the settlers borrow money at high interest to pay the small price required by the Government on proving up. This is leading to wide-spread disaster.

THE country place of W. E. Baker, the sewing machine magnet who died the other day, was at Wellesley, Mass. The outside walls of the stables were decorated with a series of enormous paintings representing scenes from the Nibelungenlied. Everywhere upon the grounds the visitors encountered some elaborately planned piece of extravagance. By the lake a lofty monument in the shape of a champagne bottle, constructed of thousands of empty bottles; in another place a towering pile of rusty smokestacks from dismantled locomotive engines; here a maze, there a subterranean grotto lighted with colored glass; here, in the pathway, a concealed platform on soft springs, which, as you step upon it, sent you a lurching; there a stool in front a flowering cactus, and when you sit down upon the stool to inspect the cactus, the plant sank out of sight in the ground and there sprang up a wooden devil, painted red, which grinned insolently in your face.

Took Them Straight.

Justice Lamar took the modified oath on entering his new office, but there was no modification about the oath which Bill Chandler and Murat Halstead used on the same occasion.—St. Louis Post-Dispatch.

A Remnant.

The Hon. Jay Hubbell, of Michigan, once an eminent Republican collector, seems to be like the Republican party, a remnant—left, and not taken.—New York Sun.

It Is Likely.

There is hardly a doubt now that the National Republican convention will cause the printing of a new edition of the Mulligan letters.—St. Louis Post-Dispatch.

Hard to Get Used To.

It is hard for Republicans and Mugwumps to get used to Democratic ways. They don't like plain speaking or independent words.—New York Star.

An Epitaph.

Epitaph for the living Robert Lincoln and George W. Childs: "Here lie two good men who say they do not want to be president."—Chicago News.

Halstead's Well of Tears.

Murat Halstead has shed enough tears over the confirmation of Lamar to wash the bloody shirt whiter than snow.—Louisville Commercial.

Fleeing from the Bloody Shirt.

The bloody shirt issue continues to drive honest and self respecting Republicans out of the Blaine party.—Atlanta Constitution.

Keep your blood pure and you will not have rheumatism. Hood's Sarsaparilla purifies the blood and tones the whole system.

The Only Perfect Remedy

For habitual constipation, dyspepsia, and kindred ills, is the famous California liquid fruit remedy, Syrup of Figs. It strengthens as well as cleanses the system, it is easily taken, and perfectly harmless. Large bottles for sale by Thieme & Gross.

HE CAN NEVER HAVE IT.

Little Boy Blaine crying for the moon.

A CONUNDRUM.

Has the Sherman Star Waned?—We Shall See Later.

We wish to call the attention of the Hon. John Sherman to the fact that at the recent Republican convention in Louisiana he was badly beaten by the Hon. James G. Blaine, and to respectfully ask him what he is going to do about it.

We cannot think that the Hon. John intends to submit to this. If we remember aright, once upon a time, several years ago, one R. B. Hayes was fully as badly beaten in this same state of Louisiana as the Hon. John himself was the other day, and yet the Hon. John hied him to the state, and with the assistance of 'Liza Pinkston and a few other choice spirits succeeded in having the said Hayes declared elected. Now, the question that we would like to propound to the Hon. John is, if he could have Hayes declared elected in 1876, can he and will he have himself declared elected in 1888?

And if not why not? The 1888 crowd which has pronounced in favor of Blaine, is pretty much the same old 1876 crowd which pronounced in favor of Hayes. If the Hon. John, who twelve years ago so cleverly counted Hayes in cannot now count himself in, we are afraid that there will arise a well founded suspicion that the star of the Hon. John as a Republican statesman of the first magnitude, has ingloriously waned. It is true that since the memorable days of '76 he has lost his right bower in that brilliant game of intrigue through the death of 'Liza Pinkston, but that is his own misfortune. Death is no respecter of persons. The simple fact is that 'Liza is gone, and the Hon. John can no longer have the benefit of her valuable co operation in the count-out business. Can he supply her place, or can he go it alone without her? That seems to be the only practical phase the situation assumes in the present contingency.

We shall see what we shall see.—Louisville Courier Journal.

The nerve which never relaxes, the eye which never blanches, the thought that never wanders—these are the masters of victory. Warner's Log Cabin Hops and Buchu Remedy is nature's remedy for nervous diseases. Have the wisdom to try it.

BROTHER BLAINE.

A Wet Blanket Thrown Over His Presidential Prospects.

Mr. Blaine regards Venice, it is said, as one of the most interesting cities he has seen while abroad. But while watching the graceful glide of the gondola and listening to the songs of the gay gondolier, does he not recollect with bitter regret that he lost New York in 1884 because the rural population of the state had no such conveniences as the Venetians for getting around in wet weather.—Chicago Herald.

A Thing to Be Remembered.

It is said that Mr. Blaine will land at San Francisco just before the National Republican convention, and then make a great magnetic and triumphal procession across the country. Has he forgotten that the man who once tried this device for promoting a boom was not only not elected, but was not even nominated?—Chicago Herald.

A Thousand Years as Nothing.

Gen. Sherman says he is too old to be nominated as a candidate for the presidency. In this he differs from Brother Blaine. Brother Blaine will never be too old for that, even if he lives to be a thousand years old.—Atlanta Constitution.

Black Rings Discernible.

The henchmen of Sherman and Blaine are responsible for the disgraceful orgies of the Republican primaries in the District of Columbia. Black rings are clearly discernible under the eyes of the party.—Augusta Chronicle.

A Bad Omen.

The defeat of Jay Hubbell is a bad omen for Blaineism. Evidently Blaine is not a favorite in Hubbell's district. If he had been the latter would have been elected.—Chicago Herald.

"My little son, three years of age, was terribly afflicted with scrofula. His head was entirely covered with scrofulous sores, and his body showed many marks of the disease. A few bottles of Ayer's Sarsaparilla cured him."—W. J. Beckett, Hymera, Ind.

When Baby was sick, we gave her Castoria.
When she was a Child, she cried for Castoria.
When she became Miss, she clung to Castoria.
When she had Children, she gave them Castoria.

I have had nasal catarrh for ten years so bad that there were great sores in my nose, and one place was eaten through. I got Ely's Cream Balm. Two bottles did the work. My nose and head are well. I feel like another man.—C. S. McMillen, Sibley, Jackson Co., Mo.

For all forms of nasal catarrh where there is dryness of the air passage with what is commonly called "stuffing up," especially when going to bed, Ely's Cream Balm gives immediate relief. Its benefit to me has been priceless.—A. G. Case, M. D., Millwood, Kas.

NEW YORK State has had twenty-eight Governors, only three of whom were bachelors, namely, Tilden, Cleveland, and Hill. But while Samuel J. Tilden was a confirmed bachelor, he was, nevertheless, fond of the society of ladies. That Mr. Cleveland had no strong prejudice against the gentler sex his marriage clearly proves. But Gov. Hill seems to be entirely devoted to the society of his own sex. He is the most uncompromising bachelor in the State, and, though he is repeatedly urged to contemplate matrimony by his friends, he always turns a deaf ear to such suggestions.

Why You Feel

So weak and exhausted is because your blood is impure. As well expect the sanitary condition of a city to be perfect with defiled water and defective sewerage, as to expect such a complicated piece of mechanism as the human frame to be in good order with impure blood circulating even to its minutest veins. Do you know that every drop of your two or three gallons of blood passes through the heart and lungs in about two and a half minutes, and that, on its way, it makes bone and muscle, brain and nerve, and all other solids and fluids of the body? The blood is the great nourisher, or, as the Bible terms it,

"The Life of the Body."

Is it any wonder, then, that if the blood be not pure and perfect in its constituents, you suffer so many indescribable symptoms?

Ayer's Sarsaparilla stands "head and shoulders" above every other **Alterative and Blood Medicine.** As proof, read these reliable testimonies:

G. C. Brock, of Lowell, Mass., says: "For the past 25 years I have sold Ayer's Sarsaparilla. In my opinion, the best remedial agencies for the cure of all the diseases arising from impurities of the blood are contained in this medicine."

Eugene I. Hill, M. D., 381 Sixth Ave., New York, says: "As a blood-purifier and general builder-up of the system, I have never found anything to equal Ayer's Sarsaparilla. It gives perfect satisfaction."

Ayer's Sarsaparilla proves equally efficacious in all forms of Scrofula, Boils, Carbuncles, Eczema, Humors, Lumbago, Catarrh, &c.; and is, therefore, the very best

Spring and Family Medicine

in use. "It beats all," says Mr. Cutler, of Cutler Brothers & Co., Boston, "how

Ayer's Sarsaparilla

does sell." Prepared by

Dr. J. C. Ayer & Co., Lowell, Mass.

Price $1; six bottles, $5. Worth $5 a bottle.

CATARRH ELY'S CREAM BALM CURES COLD HEAD, CATARRH, ROSE COLD, HAY-FEVER, DEAFNESS, HEADACHE. PRICE 50 CENTS. ELY BROS., OWEGO, N.Y. U.S.A. HAY-FEVER

You will save Money, Time, Pain, Trouble, and will cure Catarrh by using ELY'S CREAM BALM

A particle is applied into each nostril and is agreeable. Price 50 cents at druggists; by mail, registered, 60 cents. Circulars free. Ely Bros., Druggists, 235 Greenwich st., N.Y.

DR. A. C. HOXSIE'S **CERTAIN CROUP CURE**

Is not a "Quack" medicine, but the tried and tested remedy of a distinguished physician, in regular standing and practice. It is

THE KING OF REMEDIES FOR CROUP, COUGHS, COLDS, BRONCHITIS, &c.

And ACKNOWLEDGES NO COMPETITOR.

ONE HUNDRED and TWENTY-FIVE DOSES for 50c

Gained 15 Pounds.

"I have been a great sufferer from Torpid Liver and Dyspepsia. Every thing I ate disagreed with me until I began taking

Tutt's Pills

I can now digest any kind of food, never have a headache, and have gained fifteen pounds in weight."

W. C. SCHULTZE, Columbia, S. C.

SOLD EVERYWHERE.

MASONIC TEMPLE.

Wednesday, Feb. 8th.

The Eminent Irish Comedian, Mr.

JOSEPH MURPHY

In his new Romantic and Spectacular Play, by George Fawcett Rowe, entitled.

THE DONAGH,

A picture of Ireland as it exists to-day among the gentry and peasantry, introducing panoramic views of the beautiful

Lakes of Killarney.

Supported by the Talanted young actress,

MISS STELLA TEUTON,

And a Selected Company of Players.

Admission, 75, 50 & 25c!

Reserved seats to be had at box office, to-morrow.

Saturday, February 11—NATURAL GAS.

Arrival and Departure of Trains

PENNSYLVANIA COMPANY.

Under Schedule in Effect May 1, 1887.

Trains leave the Pittsburg, Fort Wayne and Chicago station at Fort Wayne as follows:

(STANDARD TIME.)

EASTBOUND—For Pittsburg, Baltimore Washington, Philadelphia and New York, *5:30 a. m., †2:20 p. m., *8:00 p. m., *9:00 p. m. Crestline Accommodation, †7:00 a. m.

WESTBOUND—For Chicago, *5:00 a. m., †12:45 p. m., *5:20 p. m., *1:30 a. m. Chicago accommodation leaves at †6:30 a. m. For Plymouth, †4:00 p. m.

*Daily.
†Daily, except Sunday.

LAKE SHORE & MICHIGAN SOUTHERN.

[Fort Wayne Division

FROM NORTH.			GOING NORTH.
10 30 am	—Ar—	Cincinnati Ex....	—Lv.
		Detroit Ex.....	" 4 40 pm
3 40 pm	"	Detroit Ex.....	" 11 [illegible] am
5 20 pm	"	Way Freight....	" 6 4[illegible] m

All trains daily except Sunday.

NEW YORK, CHICAGO & ST. LOUIS R.

GOING EAST.		GOING WEST.
Lv. 2 00 pm	Express	Lv. 2 00 pm
Lv. 6 10 am	Accommodation.	Lv. 6 45 pm

GRAND RAPIDS & INDIANA R. R.

Time Table for Fort Wayne, in Effect Oct., 1887.

GOING NORTH.

For Grand Rapids and North.....Lv. 2:40 am
" " " ..... " 8:05 am
For Grand Rapids..... " 2:10 pm
From Grand Rapids.....Ar. 6:00 pm

GOING SOUTH.

For Richmond and Cincinnati....Lv. 5:35 am
" " " 1:00 pm
" " " 11:20 pm
From " Ar. 6:25 pm

Trains daily except Sunday.

FT. WAYNE, CINCINNATI & LOUISNILLE

FROM SOUTH			GOING SOUTH
9 30 pm	—Ar—	Ind. & Cin. Ex....	Lv—5 30 pm
4 10 pm	"	Cin & L Mail.....	" 10 50 am
5 30 pm	"	Freight.....	" 5 30 am
6 00 pm	"	Freight.....	" 6 00 am

Trains daily except Sunday.

WABASH RAILWAY.

WESTWARD.

No.		Arrive	Depart
45..	Pacific Ex. daily.....	4 50am	5 00am
41 .	Mail & Ex's, ex S'y..	1 45am	1 50pm
43..	Fast Mail, daily...	8 14pm	8 17pm
97..	Andrews ac. frt....	.....	8 35am

EASTWARD.

No.		Arrive	Depart
42..	N. Y. Ex. daily	6 40am	6 45am
46..	ma.. & Ex's, ex S'y...	1 25pm	1 45pm
44..	Limited Ex's daily..	6 22pm	6 25pm
72..	Defiance acc frt.....	.....	5 30am

Through New York Palace Sleeping cars, Dining car and new free chair cars on 42 and 43.

Free chair cars, dining car and Buffalo sleeping car on 44 and 45.

DR. JAMES M. DINNEN,

PHYSICIAN AND SURGEON.

Office, 76 Calhoun street.

Residence, 80 West Wayne street.

A. HATTERSLEY & SON

PLUMBERS

Steam and Gas Fitters.

—DEALERS IN—

GAS FIXTURES

Main Street, East of Clinton, Fort Wayne, Ind.

Brass Work Iron and Lead Pipe

Lift and Force Pumps,

Lead, Bath Tubs, Wash Bowls, Rubber Hose, etc.

Old gas fixtures regilt, bronzed and made equal to new.

Coal! Coal! Coal!

Now is the time to buy your Coal

At Bottom Prices

Cannel Coal, Crushed Coal. Best of Anthracite Coal and Bituminous Coal also on hand at Lowest Market Prices. Also

WOOD & KINDLING

at the "Oldest Coal Yard" in the city.

WILDING & SON

193 Calhoun Street.

Hard Coal (Pea Size) $6 per ton.

BEFORE ORDERING A

WINTER SUIT,

do yourself the justice to examine the

Large Stock of Goods

CARRIED BY

JAXTHEIMER

The Merchant Tailor,

32 West Main Street.

No finer fabrics are imported than he carries, and

A Fit Guaranteed

IN EVERY CASE.

Give him a call. Oct. 11-4mo

WEAK, UNDEVELOPED PARTS Of the body enlarged and strengthened. Full particulars sent sealed free. ERIE MED. CO., BUFFALO, N.Y.

A Boon

To mankind, said a member of the State Medical Society of Ga., at one of its meetings, "and the prescription ought to be given to the medical fraternity for the benefit of the Profession, for no such combination exists in the Pharmacopea as that of Simmons Liver Regulator." The late THOS. H. POWERS, of Philadelphia, America's greatest chemist, asserted "it was like the discovery of Dover, in his celebrated Dover's Powder, it could not be improved and it was wonderfully strange that the combination had never been made in an officinal form."

L. M. HINTON, M. D., Washington, Ark., says: "No other remedy within my knowledge can fill its place. I have been practicing medicine for twenty years, and have never been able to put up a vegetable compound that would, like Simmons Liver Regulator, promptly and effectively move the Liver to action and at the same time aid (instead of weakening) the digestive powers."

Symptoms such as bitter or bad taste in the mouth; pain in the back, often mistaken for Rheumatism; sour stomach; loss of appetite; bowels alternately costive and lax; headache; loss of memory, with a painful sensation of having failed to do something which ought to have been done; debility; low spirits; a thick yellow appearance of the skin and eyes; a dry cough often mistaken for Consumption, indicate Liver disease, and if not regulated in time great suffering, wretchedness and death will often ensue.

Price $1. Sold by all Druggists. Prepared by J. H. ZEILIN & Co., Philadelphia, Pa

WHAT AILS YOU?

Do you feel dull, languid, low-spirited, lifeless, and indescribably miserable, both physically and mentally; experience a sense of fullness or bloating after eating, or of "goneness," or emptiness of stomach in the morning, tongue coated, bitter or bad taste in mouth, irregular appetite, dizziness, frequent headaches, blurred eyesight, "floating specks" before the eyes, nervous prostration or exhaustion, irritability of temper, hot flushes, alternating with chilly sensations, sharp, biting, transient pains here and there, cold feet, drowsiness after meals, wakefulness, or disturbed and unrefreshing sleep, constant, indescribable feeling of dread, or of impending calamity?

If you have all, or any considerable number of these symptoms, you are suffering from that most common of American maladies—Bilious Dyspepsia, or Torpid Liver, associated with Dyspepsia, or Indigestion. The more complicated your disease has become, the greater the number and diversity of symptoms. No matter what stage it has reached, **Dr. Pierce's Golden Medical Discovery** will subdue it, if taken according to directions for a reasonable length of time. If not cured, complications multiply and Consumption of the Lungs, Skin Diseases, Heart Disease, Rheumatism, Kidney Disease, or other grave maladies are quite liable to set in and, sooner or later, induce a fatal termination.

Dr. Pierce's Golden Medical Discovery acts powerfully upon the Liver, and through that great blood-purifying organ, cleanses the system of all blood-taints and impurities, from whatever cause arising. It is equally efficacious in acting upon the Kidneys, and other excretory organs, cleansing, strengthening, and healing their diseases. As an appetizing, restorative tonic, it promotes digestion and nutrition, thereby building up both flesh and strength. In malarial districts, this wonderful medicine has gained great celebrity in curing Fever and Ague, Chills and Fever, Dumb Ague, and kindred diseases.

Dr. Pierce's Golden Medical Discovery

CURES ALL HUMORS,

from a common Blotch, or Eruption, to the worst Scrofula. Salt-rheum, "Fever-sores," Scaly or Rough Skin, in short, all diseases caused by bad blood are conquered by this powerful, purifying, and invigorating medicine. Great Eating Ulcers rapidly heal under its benign influence. Especially has it manifested its potency in curing Tetter, Eczema, Erysipelas, Boils, Carbuncles, Sore Eyes, Scrofulous Sores and Swellings, Hip-joint Disease, "White Swellings," Goitre, or Thick Neck, and Enlarged Glands. Send ten cents in stamps for a large Treatise, with colored plates, on Skin Diseases, or the same amount for a Treatise on Scrofulous Affections.

"FOR THE BLOOD IS THE LIFE."

Thoroughly cleanse it by using **Dr. Pierce's Golden Medical Discovery,** and good digestion, a fair skin, buoyant spirits, vital strength and bodily health will be established.

CONSUMPTION,

which is **Scrofula of the Lungs,** is arrested and cured by this remedy, if taken in the earlier stages of the disease. From its marvelous power over this terribly fatal disease, when first offering this now world-famed remedy to the public, Dr. Pierce thought seriously of calling it his "CONSUMPTION CURE," but abandoned that name as too restrictive for a medicine which, from its wonderful combination of tonic, or strengthening, alterative, or blood-cleansing, anti-bilious, pectoral, and nutritive properties, is unequaled, not only as a remedy for Consumption, but for **all Chronic Diseases** of the

Liver, Blood, and Lungs.

For Weak Lungs, Spitting of Blood, Shortness of Breath, Chronic Nasal Catarrh, Bronchitis, Asthma, Severe Coughs, and kindred affections, it is an efficient remedy.

Sold by Druggists, at **$1.00,** or Six Bottles for **$5.00.**

☞ Send ten cents in stamps for Dr. Pierce's book on Consumption. Address,

World's Dispensary Medical Association,

663 Main St., BUFFALO, N. Y.

LADIES

Do Your Own Dyeing, at Home, with

PEERLESS DYES.

They will die everything. They are sold everywhere. Price 10c. a package—40 colors. They have no equal for strength, brightness, amount in packages or for fastness of color, or non-fading qualities. Mhey do not crock or smut. For sale by Thieme & Gross, druggists and chemists, 94 Calhoun st., and H. W. Mordhurst, druggist and apothecary, 74 Calhoun st. mar 24-dawly.

ECHOES OF THE RAIL.

The Gossip of the Day Caught Flying in the Air and Put in Shape.

The Olds works are now working ten hours a day.

J. Darling, a boiler maker in the Pittsburg shops, is on the sick list.

Master Mechanic Morris, of the Wabash, went to St. Louis last evening.

Thomas Sheppard, who was injured at the Pittsburg shops some time ago, resumed work again this morning.

Hugh McLaughlin, a machinist in the Pittsburg shops, who has been on the sick list for the last two weeks, is out again.

The Pennsylvania railroad has closed a contract for nearly fifty thousand tons of steel rails. The prices are $31.50 at the mill and $34.50 in the west.

The engine of the Olds wheel works has been repaired, and the employes who had been laid off for a few days resumed work again yesterday.

Daniel Lewis, the engineer of the Grand Rapids, is seriously ill and his wife has been telegraphed to, at Grand Rapids, Mich. She is expected here today.

The sixteen locomotive works in the United States have all the work they can do. The Canadian Pacific has ordered two hundred engines to be turned out as soon as possible.

The Kerr Murray foundry is now engaged in building twenty-five huge oil tanks for the oil works, at Lima, Ohio. Some of them have already been placed on the cars for shipment.

Judge Gresham has authorized Receiver McNulta, of the Wabash railway, to purchase six thousand tons of steel rails, and expend $150,000 in new bridges and $10.000 for new station houses.

C. C. Daseler, the good-natured machinist in the Pittsburg works, now mourns the loss of his mammoth gotee. His wild Texas steed clipped it off while "Cooney" was in too close proximity to his horseship's head.

Henry Matsch, formerly of the Pittsburg shops, but now foreman of the company's planning mills at Allegheny City, is in the city. He came to see a little girl heir who made her appearance at his home on Sunday night.

Mr. Kunter, of Altoona, Pa., who came here several days ago and took a position in the Pittsburg car shops, has resigned and returned home. The young man met with an injury last week.

Superintendent Stevens, Superintendent of Bridges J. B. Mitchell, Roadmaster R. A. Houghton and Resident Engineor Charles Hensell, of the Wabash, went east on an inspection tour this morning in Superintendent Stevens' private car.

August Contant, a machinist in the Pittsburg shops, after an absence of a few days, reported for duty again this morning with a radiant smile on his face. Inquiry revealed the fact that it was a girl and August passed around the celebrated French cheroots.

The longest piece of straight track in this country is on the Union Pacific road, it being sixty-five and a fraction miles. On the Monon division of the Louisville, New Albany and Chicago road is found the next longest, it being forty-six and one-half miles.

Mrs. Langtry and "her Freddy" passed through the city Sunday night in an elegant $40,000 palace car, which she had finished for her own special use. The balance of the company were on the same train, but the new car was only occupied by Mrs. Langtry and "Fred."

The Brotherhood of Railroad Brakemen insist upon a speedy adoption of automatic couplers for freight cars. They charge that the report in favor of the old style link and pin couplers by the "conductors and yardmasters" of the Lake Shore and Michigan Southern was made to order by men who do not have to make couplings at all. The *Railroad Brakemen's Journal* also calls for automatic couplings.

The remains of E. L. Shattuck, the Wabash dining car conductor, who died so suddenly of paralysis, at Mrs. McCrimmon's boarding house, last week, were shipped, by Undertaker Peltier, Saturday, to Putney, Vermont, where it was discovered his father resided. His wife lives at Brattleboro, Vermont, a few miles south of that place. His case is a strong illustration of the necessity of a person always carrying some memorandum about their clothing giving their name and place of residence.

J. J. Bennigin, the Pittsburg machinist, was on his ear in great shape this morning He has a young two weeks old water spaniel dog at home, which he keeps in the basement of his house at night. All went well until midnight last night, when he was awakened by a yelp from the cellar that would have done credit to a Commanche Indian. John was out of bed and in the basement as quick as a flash, when a horrible sight met his vision. His little spaniel was in the embrace of a large rat. The rodent had attacked the dog, torn away a greater portion of his back and left him a wreck of his former self. John survives the calamity, but the "purp" is very sick.

Constipation Has Many Victims, and the endeavor to find relief with the cathartic, the injection, the aperient and laxative are distressing. These are resorted to time and again, until the sufferer is almost in despair, as he gains only a brief respite.

By taking Simmons Liver Regulator, the bowels will be gently moved as naturally as if no medicine had been taken. Regularity in taking the medicine will soon effect a permanent relief.

FITS: All fits stopped free by Dr. Kline's Great Nerve Restorer. No fits after first day's use. Marvelous cures. Treatise and $2.00 trial bottle free to Fit cases. Send to Dr Kline, 931 Arch St. Phila. Pa.

A THIEVING HARVEST.

A Few Petty Robberies Reported to the Peace Guardians.

The officers have no clew to the $300 seal skin cloak stolen from Mr. Leopold Frieburger's residence Saturday. A gold headed umbrella, a pair of seal mitts and a costly shawl disappeared with it. This was a clever theft and the work of no apprentice.

A lap robe was stolen from Mrs. Smith's sleigh while the lady was at services in the Third Presbyterian church Sunday morning. Mrs. Smith lives in the country.

Mr. Shaffer, of High street, reports that some one stole his pet rabbits He does not care so much for the rabbits, but he insists on making example of the rascals.

Charles Hastings was arrested Saturday by Deputy Sheriff Schrader for stealing oil barrels from the Yankee grocery. The boys sell the barrels for eighty cents and several have been carted away of late. Justice Ryan gave the lad a jail sentence.

The officers were told that two overcoats were stolen from the Rich house, but later the story was contradicted.

Warner's Log Cabin Sarsaparilla Regulates the Regulator. Best blood purifier—largest bottle in the market. Manufactured by proprietors of Warner's Safe Cure. Sold by all druggists.

WILL WE GET IT?

An Effort to Bring the World's Pythian Convention to Fort Wayne.

The world's convention of the Knights of Pythias is announced to occur at Cincinnati in June next. The sir knights expect from that city a cash donation, but it is not forthcoming, and as it was promised, the assertion is made that the convention will never go to Cincinnati.

The Pythian circle in this city is individually the largest in the states and it will be pleasant news to know that they will make a strong effort to bring the world's convention of the order to Fort Wayne.

Mr. Joe Douglass is the prime factor in this movement and he says that if $1,500 is raised in this city, the world's Pythian conclave is assured us. Mr. Douglass has been out but a day or two and has $500 subscribed towards the cause.

MR R. M. HAYS.

The Y. M. C. A. Genral Secretary Pleasantly Complimented by an Ohio Paper.

Mr. R. M. Hays was at Crestline, O., a few days ago, and in speaking of the meetings he conducted there the Crestline *Advocate* says:

The gospel meeting last Sabbath at Diamond hall was well attended, there being more present than at any previous meeting. Mr. R. M. Hays, general secretary of the Y. M. C. A. at Fort Wayne, led the meeting. He gave an excellent address. His presentation of the truth was in a clear, forcible manner. There was no effort at display, but his manner indicatd the strong desires of his heart that God's truth might win its way to all hearts and lead the wanderer back to the fullness of the Father's love. In the evening Mr. Hays was present at a union meeting held in the Presbyterian church, and addressed a large audience. The people gave most excellent attention to his remarks, which were as earnest and impressive as those of the afternoon.

No other medicine is so reliable as Ayer's Cherry Pectoral, for the cure of coughs, colds, and all derangements of the resparatory organs. It relieves the asthmatic and consumptive, even in advanced stages of the disease.

A MAN KILLED.

The Incoming Grand Rapids Train Mangles a Stranger.

When the Grand Rapids train came in from Richmond, yesterday afternoon, it encountered a stranger in the east yards. He either did not notice the train, or did not want to, for the locomotive ran over him, mangling his body in a manner to cause instant death.

The dead man is a stranger, middle aged, with light eyes and prominent nose. The remains lie at the Peltier morgue.

A letter addressed to John Bothertan was found in his pocket. It is dated Racine, Wis., Jan. 28, and was sent to Verona, Pa., by Ansted & Higgins, who offered him a situation. He was probably en route to Racine when death came.

The coroner held an inquest and in response to a telegram from the dead man's brother will bury the body here.

Young Men's Sodality.

The Young Men's Sodality held a meeting Sunday at their rooms in Library hall and elected officers for the ensuing year with the following result:

Prefect—William Murphy.
First Assistant Prefect—Geo. O'Connell.
Second Assistant Prefect—Edward Litot.
Secretary—L. W. Hudry.
Treasurer—John Muldoon.
Sacristan—William Sterbig.

A Small Blaze.

Early yesterday morning the firemen were called to No. 83 E Columbia street. A fire was raging in the blacksmith shop of Waterhouse Bros., and its interior was practically destroyed. Of course there is very little about a blacksmith shop that can burn anyway, so the loss will not be great.

Salt Rheum

With its intense itching, dry, hot skin, often broken into painful cracks, and the little watery pimples, often causes indescribable suffering. Hood's Sarsaparilla has wonderful power over this disease. It purifies the blood and expels the humor, and the skin heals without a scar. Send for book containing many statements of cures, to C. I. Hood & Co., Apothecaries, Lowell, Mass.

STILL IN COURT.

David D. Lipes Sues for $5,500 Damages.

Yesterday morning David D. Lipes instituted suit to recover $5,500 from the Peters Box and Lumber company.

Mr. Lipes was seated in his buggy on Calhoun street, a few weeks ago, when the lumber company's team ran away, dragged his vehicle and threw the gentleman violently to the pavement, while his horse met the same fate.

He says in the complaint that the company's horses ran away through the negligence of the driver and for his injuries and the loss he sustained he seeks the amount named above. O. N. Haton is his attorney.

Besides this Mr. Heaton and Mr. W. P. Breen sue the company and its manager, Wm. Pape, for $500 attorneys' fees and costs. The gentlemen were attorneys for Jacob Felger, the Lake township farmer who was injured by the runaway hors es. He settled his claim for a cash consideration, but the attorneys were not compensated for their service and naturally object. J. B. Harper and H. C. Hanna are their attorneys.

St. Augustine's Academy.

Saturday afternoon the pupils belonging to the second grade of St. Augustine's Academy gave ther parents a very pleasing entertainment. The little folks certainly deserve a great deal of praise, and show careful training by the manner in which they delivered their declamations

Loretta Dreier, a little miss of nine years, drew tears from many eyes by the graceful and sympathetic manner in which she declaimed, "An Incident of Ninety-eight," and "In Our Virgin Mother's Keeping." There is hopes of her being a fine elocutionist some future day.

Gracie Hogan rendered a very pleasing and interesting declamation, "Only Dasies."

"Kitty's Funeral," by Gabrielle Cassanave.

Drama, two scenes, "Granny McBride and the Two Beggars."

"Bee, Clock and Broom," by Helen Mohr, Myrtle Chamberlain and Marion Thornton.

"The Little Mischief," by Sadie Fleming.

Songs, "Wearing of the Green," and "Open the Gates as High as the Sky," by the class.

"Will I Meet My Angel Mother," by Mary O'Brien, was sung very sweetly for a little miss of eight.

"Some Day I'll Wander Back Again," by Annie O'Leary.

"Mother, Home and Heaven," by Emma Cornell.

Closing address to Rev. Father DeLaney and superior of the academy, by Sadie Fleming.

Sounding by Sound.

On some parts of the coast of Sumatria and the neighboring islands, writes Mr. W. Mattieu Williams, the fishermen test the depth of the sea, and also the nature of the sea bottom, by the noises they hear on applying the ear to one end of an oar of which the other end is plunged in the water. At a depth of twenty feet and less, the sound is a crepitation, similar to that produced when salt is thrown on burning charcoal; at fifty feet it is like the ticking of a watch, the tick-tack being more or less rapid, according to whether the bottom is entirely of coral or alternately of coral and mud, or of sand. If the bottom is entirely of sand, the sound is clear; if of mud, it resembles the humming of a swarm of bees. On dark nights the fishermen select their fishing grounds according to these indications.

Syrup of Figs.

Manufactured only by the California Fig Syrup Co., San Francisco, Cal., is Nature's own true laxative. This pleasant California liquid fruit remedy may be had of Theime and Gross, druggists, large bottles at fifty cents or one dollar. It is the most pleasant, prompt, and effective remedy known to cleanse the system; to act on the Liver, Kidneys, and bowels gently yet thoroughly; to dispel Headaches, Colds and Fevers; to cure Constipation, Indigestion, and kindred ills.

New Feed M

From and after Monday, January 22nd, 1888, we will be prepared to grind feed of all kinds, such as corn with the cob, shelled corn, oats, barley, or rye. Farmers come and have your feed ground at Myers feed yards, Calhoun street, opposite county jail, by the latest improved scientific feed mill.

Respectfully,
24-3td-25-3tw BOEHEN & JORDAN.

A RAILWAY consisting of a chain formed of a series of flat plates 17 inches long and 13 inches wide, made of hard wood, riveted between two steel plates, is the latest solution of the problem of an endless railway—that is, a road which is as much a part of the vehicle as the wheels are. As the wheel revolves it moves along the bottom plate of the chain and brings the next plate into position without undue strain or friction. It has been used to good purpose in South America, and is now being used in the swampy land in Germany, where large beet-root plantations are.

YOU can be cured of your RHEUMATISM, NEURALGIA or NERVOUS HEADACHE by using ATH-LO-PHO-ROS.

For years it has been thoroughly tested and is today the only successful remedy for these diseases

Send 6 cents for the beautiful colored picture the "MOORISH GIRL" THE ATHLOPHOROS CO 112 WALL ST. NEW YORK.

25¢ A BOTTLE
SALVATION OIL
KILLS PAIN

"The Greatest Cure on Earth for Pain." Will relieve more quickly than any other known remedy: Rheumatism, Neuralgia, Swellings, Stiff Neck, Bruises, Burns, Scalds, Cuts, Lumbago, Pleurisy, Sores, Frost-bites, Backache, Quinsy, Sore Throat, Sciatica, Wounds, Headache, Toothache, Sprains, etc. Price 25 cts. a bottle. Sold by all druggists. Caution.—The genuine *Salvation Oil* bears our registered Trade-Mark, and our fac-simile signature. A. C. Meyer & Co., Sole Proprietors, Baltimore, Md., U. S. A.

DR. BULL'S COUGH SYRUP

For the cure of Coughs, Colds, Hoarseness, Croup, Asthma, Bronchitis, Whooping Cough, Incipient Consumption, and for the relief of consumptive persons in advanced stages of the Disease. For Sale by all Druggists. Price, 25 cents.

O. D. WEISELL
DENTIST
34 Calhoun St.

GRATEFUL—COMFORTING.

EPPS'S COCOA

BREAKFAST.

"By a thorough knowledge of the natural laws which govern the operations of digestion and nutrition, and by a careful application of the fine properties of well selected Cocoa, Mr. Epps has provided our breakfast tables with a delicately flavored beverage which may save us many heavy doctors' bills. It is by the judicious use of such articles of diet that a constitution may be gradually built up until strong enough to resist every tendency to disease. Hundreds of subtle maladies are floating around us ready to attack wherever there is a weak point. We may escape many a fatal shaft by keeping ourselves well fortified with pure blood and a properly nourished frame."—Civil Service Gazette.

Made simply with boiling water or milk. Sold only in half pound tins by grocers, labeled thus: JAMES EPPS & CO., Homeopathic Chemists, London, England.

March 12-mas1y

Dr. T. J. DILLS.

No. 40 West Berry Street,

DISEASES OF THE EYE AND EAR.

Office hours: 9 to 12 a. m. 1:30 to 4 p. m.

TO WEAK MEN

Suffering from the effects of youthful errors, early decay, wasting weakness, lost manhood, etc., I will send a valuable treatise (sealed) containing full particulars for home cure, FREE of charge. A splendid medical work; should be read by every man who is nervous and debilitated. Address,

Prof. F. C. FOWLER, Moodus, Conn.

Jan d&w 16-1yr.

BRIGHTINE A NEW REMEDY, POSITIVE CURE FOR DIABETES, BRIGHTS

Correspondence solicited, valuable information free. Usual discount to trade.

Disease and kindred ailments.

WM T. LINDLEY & CO.,
618 La Salle Street, - - Chicago, Ill.

For sale by Thieme & Gross. 11d&w1mo

WANTED.

WANTED.—A MAN OF TEMPERATE AND moral habits, seeking employment, to represent an old established house in his own section. Salary, if suited, $100 per month. References exacted
Supt. Manufacturing House, 32 Reade St., N. Y.

WANTED.—To rent a house, with all modern conveniences. Call or leave word at this office. 7-tf

FOR RENT.

FOR RENT.—A nice furnished front room, fronting Main street, a few blocks from the court house. Room is suitable for two gentlemen. Inquire at Sentinel office. 7-tf

FOR RENT.—A brick house with eight rooms and basement. Good barn for three horses. Water and gas all through the house. A good location for a physician. 123 E. Main street. Enquire of J. D. Dickerson, No. 19 Lafayette. 6 tf

Geo. R. Bowen.

Plumbing, Steamfitting, Sewering.

Particular attention given to

Sanitary Plumbing and Sewering.

Bath Tubs, Boilers, Water Closets, Sinks, Hydrants, Yard Hose, Brass Trimmings for Engines, Etc.

NO. 110 CALHOUN ST.

LADIES!

The great *FRENCH Regulation Powders never fail. Try them.* Relieve pain, insure regularity; *safe and effectual; far superior to Tansy, Pennyroyal or Ergotin.* Package sent securely sealed containing directions, on receipt of *$1.00.* Address,

JARON MEDICAL CO.,
3-1mo. *17—19 Union St., Buffalo, N. Y.*

M. L. ALBRECHT

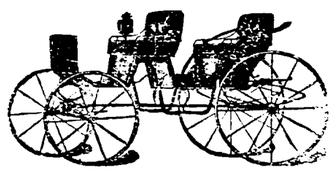

CORNER OF MAIN AND BARR STREET.

Fruit House Prices for 1888.

Great Reduction on Turkish Prunes. Cheaper than Dried Apples. Best Quality, 5 Cents a Pound.

Sugars, Teas and Coffees.

No advance on Sugars. The market is strong and higher, but having purchased a large stock at the decline we can still sell at the old prices. Best confectioners' A sugar, 7¼.; choice extra C sugar, 6¼.; good yellow sugar, 5¼.; cut loaf and powdered sugar, 8c.; granulated sugar, 8.

Rio and Java Coffee—Green and Roasted.

The coffee market, under short crop influences, but mainly through speculation, has ruled high all the season, but the limit has been reached and coffees are now lower. The very best Golden Rio, 22c.; good fair Rio, 20c.; Old Government Java, best, 25c.; Choice Roasted Rio, best, 25c.; Best Roasted Government Java, 30c, Dannermiller 25, German 25c.

TEAS—GREEN, BLACK AND JAPAN.

Young Hyson, 20c.; good, 30c.: best, 50c. Imperial Tea, good, 30c.; best, 50c. Gunpowder Tea, good, 30c.; best, 50c. Oolong or Black Tea, 25c.; best, 50c. Japan Tea, good, 25c.; best, 50c. English Breakfast, the very best, 50c. Our tea trade, in consequence of high priced coffees, has coubled the past year. Good teas at 20 and 30 cents a pound is relatively cheaper than coffee at 22c. a pound. We purchase direct of the importers and sell direct to our customers, thereby saving our customers the intermediate profits of the wholesale merchant and jobber, which is at least 10 to 20 cents.

FOREIGN FRUITS FOR CHRISTMAS CAKES.

Malaga Layer Raisins, 12c.; Seedless Sultana Raisins, 10c.; Loose Muscatel Raisins, 14c.; Zantee Currants, 8c.; Shelled Almonds, 30c.; Leghorn Citrons, 25c.; Orange and Lemon Peel, 18c.; Best Turkish Prunes, 5c.; Pitted Cherries, 25c. Layer Figs, 16c.; Layer Dates, 8c.; New Valencia Raisins, 8c.

DOMESTIC DRIED FRUITS.

Dried Raspberries, 30c.; Dried Peaches, 8c.; Dried Apples, 7c.; Dried Blackberries, 15c.; California Peeled Peaches, 30c.; Dried California Apricots, 20c.

Candies—Pure Stick and French Candy.

Best stick candy, 10c; best French mixed candy, 10c; Cream candy, 15c.

NUTS.

Brazil nuts, 10c quart; soft shell almond 15c quart; English walnuts and filberts, 12½c quart; assorted mixed nuts, 15c quart.

Syrups---Maple and Sugar Syrups and New Orleans Molasses.

Pure Maple syrup, 80c a gallon; golden drips, 40c; Sorghum, 50c; New Orleans molasses, 35c; best, 50c. The sorghum is splendid and 10c lower than we ever sold it before.

WINES AND LIQUORS FOR MEDICAL PURPOSES.

Old 76, $2.50 per gallon; two years old, $1.75; one year old, $1.40 per gallon; new whisky, $1 and $1.25 per gallon; Port wine $1.25, Sherry $1.50 a gallon; California wine, $1.25 per gallon; wines in bottles, 40c.

Machine Oils, Fish Oil, Lard Oil and Neatsfoot Oil, and Headlight Oil and Castor Oil.

Fish oil, per gallon, 70c; Neatsfoot oil, 80c per gallon; Lard oil, 70c per gallon; Machine oil, dark, 20c per gallon; Golden, 30c per gallon; Castor oil, $1.75 per gallon; Headlight oil, 12c per gallon.

Tobaccos and Cigars, Plug Tobacco, Smoking Tobacco and Fine Cut.

Horse Shoe, 50c; J. T. 45c.; Rats, 35c.; Glory, 45; OldPort, 40c.; Wild Flower 40c. per pound. Finecut, 35c, 50c; best, 75c per pound. Smoking, 20c, 25c best Durham, 45c per pound.

Choice cigars, $1.50 per box; good cigars, 60c and $1 per box.

25 Cents on the Dollar Saved at the

FORT WAYNE FRUIT HOUSE

Wednesday Morning

We open our new line of

Embroideries.

WE

Are going to give the ladies a

Genuine Feast.

Some big surprises are in store for you.

Narrow Embroideries

Less than half of what they should be.

2, 3, 4, 5 and 6 inch

Embroideries!

Two-thirds less than we ought to sell them,

Skirting -:- Embroideries!

That are so cheap we don't like to name the price.

Remember This:

There are going to be some great bargains given in embroideries here and it won't be our fault if any lag behind.

BE IN TIME.

Root & Company

GROCERIES!!

Florida Oranges.
French Sardines.
Neufchatel Cheese.
Roquefort Cheese.
Imported Sweitzer Cheese.
Sugar Cured Hams.
Sugar Cured B Bacon.

SNEIDER'S CATSUP AND CHILI SAUCE.

Strictly Pure Wines by the Gallon very Cheap.

Pyke's Grocery,

80 Calhoun Street.

Boston T Store!

We extend to the trading public an invitation to visit us and we will show a choice line of fruits, nuts, raisins, confections, etc.. for the spring trade. We have without a doubt as fine an assortment of Jams, Preserves and Canned goods as you will find. Our Teas and Coffess, as always, are the best the market affords. Dressed poultry a specialty.

A. J. Dittoe & Co.,

20 West Berry St.

G. E. BURSLEY AND COMPANY,

Wholesale Grocers

129, 131 and 133 Calhoun St.

Fort Wayne - - Ind.

WEAK MEN! Debilitated through Indiscretions or Excesses, WE GUARANTEE TO CURE by this NEW IMPROVED Electric Belt & Suspensory, or REFUND MONEY. Made for this specific purpose. CURE OF GENERATIVE WEAKNESS, giving continuous, mild, soothing currents of Electricity directly through all weak parts, restoring them to health and Vigorous Strength. Electric Current felt instantly or we forfeit $5,000 in cash. Greatest Improvements over all other belts. Worst cases permanently cured in three months. Sealed pamphlet 2c. stamp. The Sanden Electric Co. 169 LaSalle st., Chicago

MEN ONLY

Now Will You Buy?

—Choice of Any—

OVERCOAT.

In our house for Ten Dollars.

$10.00

We have a good assortment to select from, the former prices of which were $12.00, $15.00, $18.00 and $20.00. We can give you extra good value in Overcoats at $4.00, $5.00, $6.00 and $7.00.

Sam, Pete & Max.

We remove to 58 Calhoun street, March 15, in the store now occupied by Lucas Bros' Globe Warehouse.

Daily Sentinel

TUESDAY, FEB. 7, 1888.

LOCAL NEWS.

"Natural Gas" is the funniest comedy ever written.

Joe Murphy brings to Fort Wayne a new piece called the "Donagh."

An army of workmen are laying carpets and placing furniture in the new Wayne hotel.

The Brotherhood of Railway Brakemen will give a ball at the Princess Rink Friday evening, Feb. 10.

Mr. and Mrs. Frank Carver, of Angola, are visiting Mr. C. D. Newell and family, of 70 Douglas avenue.

George Heller, the street car driver, living at 14 Melita street, reports the arrival of a new boy at his home.

The friends of Miss Frankie O'Connell will be pleased to learn that she has greatly improved after a serious illness.

William Westenfeld has taken a position with the agricultural firm of F. C. and J. M. Parham, on East Main street,

The Rev. L. L. Carpenter, an evangelist in the Christian church, last Sunday dedicated his one hundred and fifth church.

Mr. L. B. Root, of the great dry goods firm of Root & Co., is in the city, to be present at the annual invoice of the Fort Wayne house.

Mr. and Mrs. J. H. Young, who were married last week at the residence of the bride's parents, have taken pleasant apartments at No. 140 East Berry street.

City Clerk Rockhill came down from St. Louis, Mich., Saturday night, much improved in health. His physician had him relinquish the baths for a week.

We have struck it at last. Saturday February 11, the celebrated comedians, Messrs. Gilbert, Donnelly & Girard, appear in their funny comedy, "Natural Gas," at the Temple.

President Hughart, of the Grand Rapids road, with his family, passed through the city this morning on their way to Florida, where they will spend the remainder of the winter.

The Columbia City Manufacturing company, which proposes to make hubs and a patented bridle, has been incorporated by James M. Harrison, M. F. Anderson, John W. Adams and Charles Adams, with a capital stock $20,000.

Hon. James H. Rice was in the city over Sunday. Colonel Rice will be asked to remain at the head of the state central committee. He is recognized as a leader and the man in whose hands the party affairs will be handled without a mistake.

Two young ladies of the east end indulged in a hair-pulling scrape yesterday, and matters might have come to a sad end had not friends interfered and separated them. They have now arranged to settle their difficulty with hard gloves and the pugilistic match will come off Thursday.

Miss Jennie Romey, of this city, royally entertained quite a number of her friends, at the home of her parents Sunday evening, in honor of Mr. Joe Laner, one of the east end carpenters. Music and dancing were the features of the evening. All present said they were very pleasantly entertained.

The Sængerbund society celebrated its nineteenth anniversary in a very pleasant way at their hall Sunday night. THE SENTINEL man was invited, but he did not get the note translated until after the affair was over, Our regrets will be forwarded by City Editor Fuelber, of the *Staats-Zeitung*.

At a meeting of the labor confederation Sunday, it was decided to hold a public meeting at the circuit court room next Saturday evening, to express sympathy with the Reading strikers, and indignation at the grasping monopoly that refuses to give them a share of their profits in the shape of living wages. This is a struggle for bread.

The attractions lately booked at the Temple are the finest traveling, and they are appreciated by the public. Among the entertainments booked ahead are Mr. Joseph Murphy's "Natural Gas," Jennie Yeamans, Si Perkins, Ezra Kendall, Thomas Keene and McNish, Johnson & Slavin's minstrels. All these appear this month with Mrs. Potter in March.

Parents and guardians having children who expect to be confirmed in February and March, can secure at cost everything desired. The object of Messrs. Sam, Pete & Max is to reduce the expense and trouble of removal to their mammoth new store about March 15th.

Sparrow pot pie is a favorite dish.

One week from to-day is St. Valentine's day.

Mr. John Lillie has returned from Louisville, Ky.

The poultry show opened to-day in the Bank block.

Electric lights for private homes are all the rage in the east.

Go and see the fine specimen at the poultry show, Bank block.

Inspector Geo. Ohneck went to Huntington yesterday morning.

The Pullman company has spotters on their sleeping and dining cars.

The new mail cars run on the Wabash are said to be the most perfect in use.

Mr. George Thain, the Calhoun street barber, was on the sick list yesterday.

To-morrow is the anniversary of the birth of President William H. Harrison.

Mr. Louise Carnahan, of East Wayne street, is visiting her uncle, Mr. A. G. Carnahan, at Lafayette.

City Civil Engineer Goshorn is working on an estimate of the cost of completing the reservoir.

Mayor Muhler and Chief Diehl went to Chicago this morning in the interest of the police alarm system.

Mary E. Walson sues John K. Harvey to recover a note. W. L. Penfield, of Auburn, is attorney in the case.

Miss Elwine Hegerhorst, of Toledo, who was the guest of Miss Anna Gaetje for several days, returned home last Saturday.

Newton Boles, superintendent of the Keller Medicine company, is lying dangerously ill at his residence on West Berry street.

Sam Ashley's saloon and restaurant, at Huntington, was broken into Sunday night and about $14 in change taken from the drawer.

The St. Patrick's Benevolent society will not observe or celebrate St. Patrick's day. Their choice of speakers did not meet with clerical approval.

The Wabash railway reports for 1887 show that not a single passenger was killed on that road during the year, and but one employe, one drover and one tramp.

Joe Murphy played at Cincinnati last week. The *Enquirer* remarks: "Joe Emmet and Joe Murphy would make a famous team as 'The Two Old Cronies'."

Mrs. Meyers, the mother of Mrs. Peter Eggeman, living on West Jefferson street, fell on the icy walk Sunday and struck the back of her head against an iron fence, receiving a bad scalp wound.

Mr. Mart Noll was fifty years old Sunday. Mrs. Noll invited her husband's friends to observe the occasion and in the evening fifty gentlemen responded to offer congratulations and enjoy the symposium.

Joe Murphy is one of the richest actors on the road. He made his money by saving it. A friend says that when a performance is over Murphy will wash off the grease and paint, put on his clothes, go out to the bar, take a drink (just one drink), lay down ten cents, and go to his hotel.

Mr. George R. Hench, of the *American Farmer*, is placing a host of new subscribers upon the mammoth list of that agricultural publication to-day, on account of the arrival at his home of a sweet-faced girl baby. The young visitor weighed nine pounds and is better looking than her father.

The directors of the Cincinnati, Hamilton and Dayton road held a meeting Saturday at the general offices of the company on West Fourth street, Cincinnati. Directors Waite, Rawson, Harrison, Winslow, Hafer, Dexter and Ramsey and Secretary Short were present. None of the proceedings of the meeting were given out for publication, but it is understood that the Dayton, Fort Wayne and Chicago situation was pretty fully discussed.

A young man, Shafer by name, raised a disturbance during the services at the Berry street church last night, and the janitor was compelled as a last resort, to take the young gentleman by the nape of the neck and forcibly eject him from the room. The janitor is an officer of the law and promises to put under arrest and in the station house any disorderly characters hereafter found acting in a rude and insolent manner, and to meet them in an interview with the mayor on the following morning.

A large number of grocers' clerks met Sunday afternoon at No. 7 East Main street, to organize the Grocers Clerks Protection association, with the following officers: President, C. Schell; treasurer, H. Schweeters; Secretary, T. M. McLish. The main question under consideration was shorter hours, and after considering the question long and well it was unanimously agreed to present a petition to the Retail Grocers' Protective association asking them to close their stores at half past six o'clock every night, with the exception of Saturday.

The revival meetings at the Berry Street M. E. church still continue with unabated interest. They have been in progress for nearly six weeks and it was expected that they would be brought to a close last night, but the developments were of such a nature that it was deemed advisable to continue them. There was one conversion and one accession to the church at yesterday evening's service. Both professors and non-professors are invited to take advantage of the meeting to-night, for these are times of refreshing from the presence of the Lord.

You can assist us in reducing the trouble and expense of removal, and in return we will save parents and guardians an important sum in the cost of confirmation suits, hats, etc. To induce you to buy before March 1st, will sell anything desired at cost.

SAM, PETE & MAX.

DO NOT MISS IT.

The grand opening of the handsomest Clothing Store in the state on Thursday evening 7 to 10 p.m. 72, 75 and 77 Calhoun street, next door south of Aveline house. A. S. LAUFERTY & CO., C. O. D.

Dr. G. W. Loag is at Chicago.

Daniel Harmon has returned from Pittsburg.

C. H. Doebler left for Kansas City last night.

Hon. S. M. Hench went to Cincinnati last night.

The aged mother of James and Tom Wilkinson is seriously ill.

Mr. Jas. Redlick and Mr. Ben Lehman went to Chicago yesterday.

The Social Twenty will give a reception at the Morton club hall to-night.

Mr. and Mrs. L. B. Root are guests of the Sweetzer mansion, on West Main street.

The sale of seats for Joseph Murphy in the "Donagh" opened yesterday morning.

Miss Katherine Aston, of Columbus, Ohio, is the guest of Mrs. A. H. Huston, at her home on West Washington street.

Johnnie Woodworth, of 38 Lillie street, found a gold ring on Wayne street yesterday, which he wishes to return to its owner.

Mr. Charles Hoffman, the popular and capable auditor of the Fort Wayne, Cincinnati and Louisville road, returned from Cincinnati Sunday night.

Thomas Hill, W. W. Cally, Matt Wilson, George Monyhan, M. F. McCarty and John Cook were yesterday promoted to engineer's positions on the Nickel Plate.

The will of the late Anna M. Nieustevens was yesterday admitted to probate. Henry Monning was appointed executor and gave bond in the sum of $1,000.

Capt. F. F. Boltz returned Sunday from Charleston, W. Va. He met quite a number of Fort Wayne men at Charleston, among them Frank Bradley, son of James K. Bradley, of the Pittsburg shops. The young man is master mechanic of the K. & O. road.

Choice of any overcoat in our house for $10.00. Sam, Pete & Max.

FREE TO EVERYBOEY,

Handsome Souvenirs at our opening Thursday evening 7 to 10 p. m. Enter by the south door. A. S. LAUFERTY & CO.

A grand ball of the Brotherhood of Railway Brakemen will take place at the Princess Rink, Friday, Feb. 10. 4tf

Special Notice.

The Livery and Hackmen's Protective association have reduced the price of hacks for funerals and weddings to three dollars. 23-tf

Grand Ball.

Don't fail to attend the grand ball given by the Germania society, at Turner's hall, on Wednesday evening, Feb. 9. Admission, 50 cents. Good music and good order. wsmat

Dr. G. P. Barnum, the East Columbia street livery stable man, is letting funeral hacks for $3 and they are the finest vehicles in the city. Call on or telephone him. 8-tf

Mechanical Draughting Classes.

Members of last winter's class, desiring to enter a second course, and those wishing to enter a new first course, will please send their names to O. Guldin, 148 Clinton street, without delay.

Grand opening of our new store on Thursday evening, Feb. 9th, 7 to 10 p. m. No goods sold during those hours. Souvenirs for ladies and gentlemen.

A. S. LAUFERTY & CO.

Great Cuts on Confectionary.

Mr. Franke, of the Palace Confectionery, No. 29 West Main street, will make French Cream Candy in the windows of his establishment all this week and sell them at 25 cents per pound. Also hand made Chocolate Caromels at 18 cents per pound. Everybody should attend. Remember the place, No 29 West Main street.

Selling Out Goods at Cost.

This large stock of goods must be sold by February 17. The very finest trimmed hats at 98 cents; the best zephyr only 8 cents per ounce; best Germantown yarn, 20 cents per ounce; Saxony, at 8, 10, 15 and 20 cents per ounce; nice laces from 3 cents a yard and up; buttons worth 20 cents, sold at 5 cents; the nicest line of embroidery silk at cost; ribbons worth 10 cents a yard, now for 1 cent. Ready made fancy work at half price. Don't fail to call and see Miss Krudop, White's new building, Calhoun street, next to Adams express office. 4 6.

The little child of Inspector Frank Iten, of the water works, is so ill it cannot live.

There will be no council meeting to-night. This time occurs the three weeks' intermission.

Mrs. W. P. Breen will entertain the ladies of the L'Orphelin club at her pleasant home, on West Main street, to-morrow afternoon.

Mrs. W. D. Page returned last evening from Adrian, Mich. Very much sympathy is extended to the lady on the recent death of her mother.

Mrs. A. Mergentheim and son will leave February 15 for New York and Philadelphia. Mrs. Mergentheim will attend the millinery openings.

Mr. and Mrs Henry Grote, of Decatur, Ind., who have been visiting Mrs. I. Lee, of 21 West Jefferson street, returned home to-day. Mr. Grote is a brother of Mrs. Lee and is a prominent farmer of that county.

Yesterday afternoon the ladies of the St. John's Reformed church, to the number of thirty, surprised Mrs. J. W. Hilgeman, the wife of the prominent contractor, at her home, No. 216 East Washington street. The occasion was the anniversary of her fifty-third birthday. The afternoon was spent in a very pleasant manner.

THE LAST CALL.

TALE YOUR PICK OF ANY

Overcoat!

In our house Ten Dollars.

$10.00

All elegant garments the former price of which were $12.00, 15.00, $18.00 and $20.00.

Sam Pete & Max.

We remove to 58 Calhoun street, March 15, in the store now occupied by Lucas Bros' Globe Warehouse.

FREE TO EVEYYBODY!

Handsome souvenirs at our opening Thursday evening, from 7 to 10 o clock. Enter by the south door.

A. S. Lauferty & Co.

73, 75 AND 77 CALHOUN STREET.

Use KLEIN'S SILVER AGE.

The best stimulant in the world. Endorsed by physicians and druggists.

Used in leading hospitals. Max Klein, sole proprietor, Pittsburg, Pa. Sold at wholesale and retail by

John Christen, 100 Calhoun street, Fort Wayne.

J. C. PELTIER,

UNDERTAKER AND EMBALMER,

17 W. Wayne St.

Telephone No. 174.

May 22 1y

LUMBARD'S - AGENCY!

FIRE INSURANCE.

Liverpool, and London, and Globe	$ 37,604,745
Royal Insurance Co. of England	29,147,405
Imperial Insurance Co. of England	9,581,953
North British and Mercantile Insurance Co	33,738,000
London & Lancashire of England	9,202,379
Phoenix of Brooklyn	5,397,625
Home of New York	7,802,711
Springfield of Massachusetts	3,044,915
Niagara of New York	2,260,479
German American of New York	5,150,899
Franklin Insurance Co. Philadelphia	3,177,105
Fire Association Philadelphia	4,4 5,575
California Insurance Co.	1,068,7 5

LIFE INSURANCE.

New York Life Insurance Co	75,421,453
New England Mutual Life Ins. Co. of Boston	18,627,081

ACCIDENT INSURANCE.

Travelers' Life and Accident, Hartford	9,463,735
TOTAL ASSETS	$255,134,935

SIDNEY C. LUMBARD, Agt.

36 Calhoun Street.

This Week Only---The First Actual Cost Sale

OF FIRST CLASS

Boots, Shoes & Rubbers!

500 pairs Infant shoes, 15c, worth 50c.
300 pairs Ladies' fine kid button, $1.60. worth $2.25.
300 pairs Ladies' fine kid button, $2.35, worth $3.
200 pairs Ladies' fine kid button, $2.50, worth $3.50.
200 pairs Men's working shoes, 98c, worth $1.25.
1,00 pairs Ladies' first quality sandals, 30c, worth 50c.
Gents' hand sewed French calf shoes, $4.25, worth $6.

MANY OTHER GOODS AT PRICES NEVER OFFERED BEFORE IN THIS CITY. CALL EARLY AND SECURE GOOD SELECTIONS. THIS WEEK ONLY.

Schiefer & Davenport,

36 Calhoun Street, - - - - - - - Fort Wayne, Ind.

The Fort Wayne Sentinel.

VOL. XXVIII--NO. 41. TUESDAY, FEBRUARY 7, 1888. PRICE THREE CENTS

THE

BEST

ASSORMENT

—OF—

Embroideries!

—IN THE—

The City!

AND AT THE

Lowest Prices!

CAN BE FOUND AT

GEORGE DEWALD

AND

CONPANY.

LOCAL BRIEFS.

Interesting local reading matter will be found on the inside to-day.

Rosser McClure, the *Gazette* dreamer, was at Lafayette over Sunday.

B. T. Moffet and S. H. Maurer, of Auburn, Ind., were in the city to-day.

Dr. A. P. Buchman has taken office rooms above the Thieme & Gross drug store.

The new heating apparatus in the Y. M. C. A. building is giving excellent satisfaction.

The Local Trade and Labor council meets to-night at Carpenters' hall, in Bank block.

Mr. Theodore Thieme, the druggist, will leave Monday evening for an extended trip to the Pacific coast.

The choir of 225 members under the direction of Prof. Heath held a rehearsal last night. They will practice again Monday night.

Rev. Father Deuhmig, of Avilla, came here yesterday with a party of prominent Noble county officials. They paid a visit to the Catholic orphan asylum.

Adjutant General Koontz has begun an active canvass for the democratic nomination for auditor of state. Mr. Koontz does not realize what a cyclone of popularity he will encounter in the person of Hon. C. A. Munson.

Yesterday afternoon a vicious dog belonging to Mr. William Vought, of 391 East Main street, attacked Mr. Wolke, who was passing by the yard. This animal ought either be chained up by the owner or shot by the marshal.

Mr. Fred Thieme, assistant ticket agent of the Nickel Plate road, has tendered his resignation and accepted a position with the big cloth house of Brinniser, Schwenk & Co., of Philadelphia, and will leave for his new home next Tuesday night.

Frederick Rohney, son of Mrs. Julia Rohney, has been appointed register clerk and assistant money order cashier by Postmaster Kaough, vice Tom Lanigan, who was promoted to Mr. Beegan's position. Mr. Rohney is a very bright boy, is a splendid German scholar and a good accountant. This appointment will meet with universal favor.

The 19th inst. will be the twenty-fourth anniversary of the founding of the Knights of Pythias, and as that date will occur on Sunday, the grand chancellor commander has issued a circular to the various lodges, asking them to attend divine worship on that day, so that in this way the day may be spent in thanksgiving for the great prosperity that has attended the order to the present time.

Capt. Henry McKinnie returned to Pittsburg, Pa., last night. After a consultation with his son, Mr. Will McKinnie, manager of the Wayne hotel, they deemed it inadvisable to serve a banquet for the Business Men's exchange this month. Mr. McKinnie expects the capacity of the house to be taxed from the start and his efforts will be to merit public patronage. It is probable that for the present the exchange will abandon its banquet.

Confirmation clothing, &c at cost, before removal. Our stock made especially for the occasion and complete throughout. SAM, PETE & MAX.

Sauer Kraut, very nice, 10c quart. FRUIT HOUSE.

A grand ball of the Brotherhood of Railway Brakemen will take place at the Princess Rink, Friday, Feb. 10. 4tf

An investment made in a lot in the town of Santa Fe, or in land in the San Joaquin Valley, California, will make you a handsome profit. Call at No. 7 Court street and see for yourselves.

METROPOLITAN BANK

The Excitement Following the Closing of the Doors of the Metropolitan Bank of Cincinnati.

CINCINNATI, Feb. 7.—The run inaugurated on the Metropolitan bank yesterday morning continued all day and compelled the bank to close its doors in the afternoon. The bank's solidity has been questioned for some time, and justly so, as the bank held worthless securities.

CINCINNATI, Feb. 7.—The silence of the tomb prevails at the Metropolitan bank this morning. The door leading from the vestibule into the Metropolitan bank is closed and placarded with an announcement that the bank is in the hands of the comptroller of currency, acting through Mr. Sanders, the United States national bank examiner. A few clerks can be seen through the glass in the door and a single watchman lounges at the door of the sumptuous room of the president. Small groups of people enter the vestibule and look for a moment on the vacated quarters of the great bank and read therein a lesson of the power of the national government.

All connected with the bank say this would not have happened if the government had caused the arrest of ex-Vice President Decamp. It is true the arrest moved the other banks to withdraw their offers of assistance, but it may be that the government acted mercifully in directing their money from the Metropolitan for the charge made in the warrant for Decamp's arrest, does not necessarily cover all that may be in possession of the government.

More serious charges than certifying to a false statement of the condition of the bank may be brought to the notice of the grand jury, which, by the way, will begin its sessions in a day or two. Mr. Decamp had no difficulty in procurring bondsmen to join him in his bond, which was placed at $20,000 and he was not kept in custody, but while the bond was being prepared.

Another sensational feature has been added to the Metropolitan bank suspension. It is the arrest of Hon. Wm. Means, the president of the bank. A warrant was issued this morning, but was not served in the usual manner, out of regard for Mr. Means.

District Attorney Burner notified him after 12 o'clock of the issuance of the writ and arranged for Mr. Means to go voluntarily with his bondsmen to the commissioner's office at 2 o'clock. With the Fidelity cases fresh in mind and with the proof they gave of the relentless power of the government where there has been a plain transgression of the law, this arrest causes a decided sensation.

Mr. Means has had held a leading position among business men for a number of years and has been reputed quite wealthy. He served a term as mayor, when he was elected, not by a party vote, but by a combination whose support was a compliment to their candidate to have a man of such prominence put on. The peril of imprisonment causes a profound feeling. There is a fairly well authenticated statement that the examination of the bank books and papers show gross violations of the banking law in loans to officers and others connected with the bank.

President Means appeared before the United States commissioner this afternoon and gave bond in the sum of $20,000. He is charged with misappropriating funds belonging to the bank to the amount of $200,000.

FARMER FUNK'S FORGERIES.

They Foot up Four Thousand Five Hundred Dollars.

DELPHOS, Ohio, Feb. 7.—Recent developments would indicate that the forgeries of Sam. L. Funk, whose crooked operations have lately been shown up, will run close up to $4,500. If this be true his property will fail to pay all claims. Reports from Rimer, his home, state that he has left for parts unknown, probably Canada, leaving a wife and several children in destitute circumstances. No efforts will be made by the victimized to secure his extradition.

Foreign News.

ST. PETERSBURG, Feb. 7.—In political and official circles here, it is believed that the profoundly pacific tone of Prince Bismarck's speech in the German reichstag yesterday, which agrees with Russia's aspirations, will produce an excellent and tranquil impression everywhere. The speech was a masterpiece. Bismarck was calm, self-reliant and perhaps sincere.

The Editor of the Police Gazette Arrested.

NEW YORK, Feb. 7.—Richard K. Fox was arrested this morning by Inspector Williams, charged with violating the penal code by encouraging prize fighting.

Gibson Appointed.

CHARLESTON, W. VA., Feb. 7.—Gov. Wilson to-day commissioned ex-Congressman Eustice Gibson to represent the state of West Virginia in the habeas corpus proceedings to be begun in Kentucky for the return of the nine prisoners in the Pike county, Kentucky, jail, implicated in the recent Hatfield-McCoy vendetta. The case will be brought in the United States district court in Louisville. Mr. Gibson left for Louisville this morning.

THE OLD STORY!

The Green-eyed Monster Causes a Husband to Kill His Wife and Then Take His Own Life.

PITTSBURG, Feb. 7.—A laborer named O'Riel, residing at Thirtieth and Smallman streets, quarrelled with his wife this morning and shot and killed her. He then shot himself through the head. The wound is considered fatal. The cause of the deed was jealousy.

THE MINERS.

Indiana Miners Opposed to the Knights of Labor.

PITTSBURG, Pa., Feb. 7.—The annual convention of the inter state association of miners and mine owners met to-day, with over 400 delegates.

Previous to the opening of the convention the operators met and decided to insist that the relative basis of mining be taken for the standard, the same as last year. The meeting developed considerable opposition to the Knights of Labor on the part of the Indiana operators, who threatened to withdraw from the association unless they were permitted to control their own mines.

Fire at Kokomo.

KOKOMO, Feb. 7.—The new Union block, at the corner of Main and Walnut streets, caught fire at an early hour this morning and was not wholly extinguished till 7 o'clock. This block occupies the site of the old Dixon block, which was fired by an incendiary January 17, 1886. The cause is undetermined, but it probably originated at the stove. The loss will aggregate $18,000.

Died in Church.

WHEELING, W. Va., Feb. 7.—Mrs. Clara Winder, a large, fleshy woman, aged forty-nine, died suddenly last evening while attending revival services at the Zane street M. E. church, of which she was a member. Heart disease was the cause. The event caused a startling sensation and the services were brought to an abrupt end.

The Rubber Trust.

NEW YORK, Feb. 7.—The formation of the great proposed rubber trust is now a question of only four days. The formation of this trust will have three great results: Profits will be larger, prices to consumers will become higher, and several thousand workmen will be thrown out of employment.

Sherman will be There.

CINCINNATI, Feb. 7.—Senator Sherman has telegraphed his acceptance of the invitation to respond to the toast at the Lincoln Day banquet of the Ohio Republican league at Columbus, February 13.

The Weather.

WASHINGTON, February 7.—Indiana: Light rain or snow, followed by colder fair weather.

Henry K. Hitzemann and Mary Foehlinger have been licensed to wed.

The Morton club and Caledonian society sent congratulatory telegrams to Capt. J. B. White.

The robe stolen from Mrs. Smith's sleigh, in front of the Third Presbyterian church, has been recovered.

There is already some gas escaping from the well out on the Brookside farm, which chances in favor of a gusher.

Contractor Baker, of Warsaw, was awarded the contract to erect the new court house at Columbia City. Mr. Baker will use Indiana stone.

W. S. Woods and Chas. E. Barrett, Indianapolis; John C. Chaney, Sullivan, Ind., and W. C. Arp and Chas. H. Starr, Logansport, are at the Aveline.

Mr. and Mrs. Hayes desire to return their heartfelt thanks to their many friends and neighbors who so kindly assisting them during their late sad bereavement.

Superior Court.

Benjamin Benninghoff vs. Wm. S. Peckham, et al. decree quiting title to real estate.

Before Judge A. A. Chapin:

John B. Nieser et al. vs. Jonathan Fleming; judgment on notes, in favor of plaintiff for $213.25.

Henry Buhr, sr., vs. Jacob C. Bowser et al.; decree quieting the title to certain real estate in favor of plaintiff.

All those who intend to visit California, or are in any way interested in obtaining information concerning that remarkable country of sunshine and flowers, should call at No. 7 Court street.

Don't fail to attend the poultry show which commenced to-day. Bank block, East Main street.

Mardi Grass at New Orleans. Feb. 14th; $27.20 round trip via the Wabash railway. Tickets on sale Feb. 6th to 12th, good to return until March 1st. For further particulars call on or address J. M. McConnell, passenger and ticket agent, Fort Wayne, Ind. 7-5t

The standing of the people who are interested in the land and the town of Santa Fe, in the San Joaquin Valley, California, can be obtained at any bank in the city of Los Angeles.

Warranty deeds and an abstract of title for lots in Santa Fe, California.

THE CAPITAL CITY.

The Wires Send Their Daily Budget from Washington—The Proceedings of Congress.

WASHINGTON, Feb. 7.—It may interest the people of Canada to know that free fish will not be an article in the coming tariff bill.

Speaker Carlisle has ordered that the wires used exclusively for stock purposes be taken out of the corridors of house The understanding is that there are two of these. There is besides, a telephone connection with the down town brokers' offices, which is also likely to be removed.

SENATE.

Among the bills reported from the committees and placed on the calendar were the following: For the relief of women enrolled as army nurses; to restore pensions in certain cases.

LOCAL NEWS.

Dr. Barnett was at Huntington yesterday on professional business.

Mrs. Ben Heath is lying seriously ill at her home, 28 Clinton street.

Officer Patton picked up a bunch of keys on Barr street this morning.

Dr. C. B. Stemen will return from Wichita, Kan., to-morrow afternoon.

Dr. Fisher received a bad fall on West Wayne street yesterday and sprained his wrist.

Barney Behnen, cashier for A. C. Trentman, the wholesale grocer, is dangerously ill.

Fred Schoerpf, of Leo, was fined by Justice France to-day for selling liquor on Sunday.

Mr. John Harmon is in the city. He is the successful manager of the Hartkopf museum.

The water works trustees to-day accepted the $600 purifier lately placed in the pumping house.

Rev. Father O'Leary is negotiating with the celebrated and learned Dr. Delenegan to lecture here St. Patrick's day.

Mr. and Mrs. Pat Martin, of Chicago, are the guests of Mrs. Martin's parents, Mr. and Mrs. Patrick Ryan, on Barr street.

Switchman Hays had his right leg broken at the east Pittsburg yards yesterday afternoon. He is at the St. Joe hospital.

Chancellor J. F. Lang and Rev. Father Romer went to Cincinnati to-day to assist Rev. D. Heck in imposing religious observances.

Henry K. Hitzman and Mary Foehlinger, Hadsell B. Darby and Anna Rear, George Beckman and Mary Lerch have been licensed to wed.

A man named Jones, an employe of the Fruit House, was celebrating last night. The police locked him up and he paid a fine to the mayor this morning.

Last evening a gentleman from Huntington, who was about to take the Wabash train for home, fell at the depot and inflicted a severe wound in his head.

Emma Stapleford, a Fort Wayne woman, is keeping a boarding house at Los Angeles, Cal. Messrs. Bloom and Porter, of this city, are her guests with others.

Rudolph Kabisch was arrested on complaint of John F. Grien, for surety of the peace. Mr. Kabisch promised to be good, and Justice Ryan dismissed the matter.

Prof. Richard Proctor's lecture at the Temple, last night, was a great literary and scientific treat. The attendance was large, showing increased interest in the subscription course.

Grotholman & Co. have been awarded the contract to build a new barn for the Reformed orphan's home. The building is to be 36x70 feet and is to cost $1,000. It will be built in the spring.

"Et to Brute," as the young lady, who had just carried off the honors from a fashionable boarding school said, when her mischievous beau swallowed the last spoonful of Dr. Bull's Cough Syrup.

The following building permits have been granted: to Ernest Dreftmeier, to build a stable on lot 8, Hanna's addition, to cost $150; to Sophia Hitzeman to build a one-story frame house on lot 19, McCulloch's addition, to cost $800.

A meeting of wonderful spiritual power was held at the St. Paul M. E. church last night. There was a number of conversions and one accession to the church. The attendance was very large and the interest general. Services at 7:30 this evening.

Mr. H. L. Clay, of No. 171 Hanna street, died yesterday at the age of fifty-two years, after a lingering illness, from consumption. The deceased was a moulder in the Bass foundry and has been in the employ of the firm for thirty years. The funeral occurs Thursday, at 2 p. m, under the auspices of Sion S. Bass post, G. A. R.

Salvation Oil, the greatest pain cure on earth, is guaranteed to effect a cure where it is possible for the seat of the disease to be reached by a liniment. Price 25 cents a bottle.

FEARFUL EXPLOSION.

Anderson, Ind., Again Devastated by Natural Gas—Many People Injured.

ANDERSON, IND., Feb. 7.—A terrific natural gas explosion, the third within a week, occurred this morning at 7:15 at the residence of T. M. Norton, blowing out the entire front and completely demolishing the house, and killing Benton C. Rogers, of Cincinnati, the bookkeeper who was sleeping in the front room.

The explosion was caused by a leakage in the mains of the Doxey natural gas company, and when Mrs. Morton went to light the gas, the explosion took place. Mrs. Morton was severely burned about the head and shoulders and is in a critical condition.

GOD IN THE STORM.

An Eloquent and Pathetic Sermon Delivered by Rev. D. S. Kennedy.

Rev. D. S. Kennedy, of the Third Presbyterian church, took for the subject of his sermon Sunday morning: "God in the Storm." In view of the recent sad bereavement that had come to the reverend gentleman in the death of his brother's wife and son by the terrible blizzard that swept over Dakota a few weeks ago, the subject was an appropriate one, and filed the pews of his church with a large and interested audience. Upon the receipt of the sad news he had gone to that brother in the far west, and comforted him by his presence and Christian words.

Sunday morning was the first he had appeared in his pulpit since his return, and it was plain to be seen that the sympathies of his congregation were with their beloved pastor in his deep affliction.

While he treated the subject in a general way, he referred frequently to the incidents of the sad affliction, and by weaving them into his discourse, carried the lessons he sought to teach home to the hearts of his hearers with great force. Faith in God, who accomplishes his ends oftimes in a mysterious manner, was the thought the speaker dwelt upon. Storms, physical and social, have rent the earth from the time of the flood to the present.

The Almighty has always had some great object in view. We may not be able to understand it, but time shows the wisdom of His ways and we should bow to God's will with a faith and trust that is unchangeable.

Storms and tornadoes and pestilence and social calamities may come upon us as individuals and as a nation, but we should never forget the hand that sent them. Trust in God. Believe that he who extended the helping hand to the sinking disciple on the stormy sea, was able to help us in our affliction and He would give us courage and strength to battle to the end. Such a God, the speaker said, He had been to him as he journeyed toward and stood by the side of his grief stricken brother. Such a God He had been to the twelve relatives of the family, whose letters of condolence, breathing faith and trust, he had opened as he stood in that lonely western home. Such a God he had been to that sorrowing husband and father who was called upon so suddenly to mourn the loss of loved ones, and such a God He would be to all those who put their trust in Him.

Circuit Court.

Before Judge Edward O'Rourke:

Elizabeth Mayer vs. Chas. F. Mayer et al.; dismissed.

Anton Polzen vs. Martin Polzen; dismissed.

Otto Heinse et al. vs. Samuel Chaska; judgment for plaintiff for $222.36.

Judge O'Rourke rendered the following judgments to-day: Henry Busching vs. Jefferson White, $103.38; Hamilton National Bank vs. George Esmond et al, $1,601.37; John Ferguson vs. Hezekiah Barcus et al., $1,639.64 and foreclosure; Minerva C. Evans vs. John H. Waterman, $300.08.

The case of Wm. Moellering vs. Fred Kiser, set for trial to-day, was settled.

Feb. 8—Conway vs. Vizzard.
Feb. 10—O'Grady vs. Erdman.
Feb. 13—State vs. Weasie Rhodes.
Feb. 13—State vs. Nestle.
Feb. 14—State vs. Swardner.
Feb. 14—State vs. McGovern.
Feb. 15—State vs. O'Connor.
Feb. 16—State ex rel. Marquardt vs. Marquardt.
Feb. 24—Greiser vs. Thompson Elander.
Feb. 27—North vs. Caldwell, receiver; damages.
Feb. 27—Lauferty vs. Miller et al.

Fatal Accidental Shooting.

WARSAW, Feb. 7.—A very sad accident caused the death of John Wuchter, a young man twenty-two years of age, at his mother's residence, near Claypool, this county. It seems that he was engaged in hanging up a hammerless, breech-loading target rifle, which he held by the muzzle, and in the dark he hooked the trigger on the nail, which sprung the self-acting lock and discharging the ball into his heart. With almost unknown effort he walked into an adjoining room and told those who were there to send for a doctor, as he was shot. He died in about five minutes.

Go to the new opening of the new store Thursday evening, February 9th. Everybody cordially invited.

A. S. LAUFERTY & CO.

MONROEVILLE!

The Officers Stop a Prize Fight—Gossip of That Village.

A. A. Purman, of Fort Wayne, was in town last week. Andy is a noted politician, but belongs on the other side of the fence.

About 200 people went to see the prize fight last Saturday. They all returned satisfied. They had to be.

H. F. Hayes, the accommodating freight agent at this place, intends to build an elegant and substantial livery barn at the corner of Allen and South streets, in the spring.

Daniel Bottenberg received a car load of patent bee hives last Saturday.

The M. E. Sunday school propose to give monthly concerts to aid in the building of a new church.

Seymour Kayton, a bright young man of this place, is doing local work and solicits subscription for the Monroeville *Breeze*.

August Savica had two of his left hand fingers badly mutilated, while hauling some heavy stones for the new Catholic church.

Sam Graham has opened a new meat market in the building at the junction of Main and South streets. Sam is an enterprising young man and is having a good trade.

Jacob Marquardt was at Warsaw last week on business.

Postmaster Finan and Rev. B. Hartmann were in Fort Wayne, Friday.

A sensation was caused last Saturday when a report was circulated to the effect that a prize fight was to take place at 2 o'clock p. m., in the west end, between two young men, whose names we will refrain to publish out of respect for their parents. At the appointed time, sure enough, the two would-be sluggers met, but the officers interfered and dispersed the crowd. They propose to meet again and fight it out, but we advise them not to do so, as it will be more honorable to them.

Sam Williams, the fine poultry man, has more orders for his Empire brand than he can fill.

PRINCE OF LINGRY.

WHITE SEATED.

Forty-seven Democrats Vote in His Favor.

WASHINGTON, Feb. 7.—The Lowry-White contest was decided in the house yesterday in favor of White, the sitting member, by the decisive vote of 187 to 105. The result of the vote was a surprise to the democrats. It was understood that a number of democrats would vote to retain White in his seat, and no doubt was entertained about the result, but it was not expected that forty-seven democrats would unite with the republicans in voting for the adoption of the report of the minority of the committee.

There was no question as to the election of White. It was conceded on both sides that he received a majority of the votes cast, and it was also conceded that the election was free from any irregularities. The only point involved was the allegation that White was not legally qualified by reason of his failure to complete the act of naturalization. The contest was a novel one, and there are few instances on record in which a contestant or contestee received so many votes from the opposition party.

A singular feature is that Mr. Randall secured all his high tariff democratic friends to vote for Mr. White, indicating a deal with the republicans to defeat tariff reform measures in the house.

Following are the democrats who voted to seat Captain White: Anderson of Illinois, Biggs, Bliss, Bryce, Barnes, Burnett, Byrnm, T. J. Campbell of New York, Chapman, Cookran, Collins, Compton, Culberson, Dockery, Enloe, Fisher, Ford, Forney, Glass, Hare, Laffoon, Lanham, MacDonald, Mahoney, McAdoo, McKinney, McShane, Merriman, Neal, Nichols, O'Neil of Missouri, Phelan, Randall, Sowden, Springer, Stewart of Texas, Stone of Missouri, Tarsney, Tillman, Weaver, Whiting and Wilson of Minnesota.

A grand ball of the Brotherhood of Railway Brakemen will take place at the Princess Rink, Friday, Feb. 10. 4tf

2 lb. string beans, 8c can. FRUIT HOUSE.

$5 secures you a warranty deed and an abstract of title to a lot 25x112½ feet in the town of Santa Fe, California. Call at No. 7 Court street.

Best sugar cured hams, 12c per lb.
Best sugar cured shoulders, 8c per lb.
FRUIT HOUSE.

THE MARKETS.

CHICAGO, Feb. 7.—Wheat, steady, at 75½c. Corn, steady, at 46½c. Oats, firm, May, 32½c. Rye, 60c. Prime timothy, $2.47@2.48. Flaxseed, $1.45. Whisky, $1.14. Pork, steady, at $14.22½. Lard, firm, $7.70@7.72½. May Short ribs, $7.75.

CHICAGO, Feb. 7.—Hogs, receipts, 12,000; active and 5c higher on light and 10c higher on other grades. Heavy packing and shipping, $5.35@5.80. Cattle, receipts, 5,000; stronger. Beeves, $3.25@5.25; stockers and feeders, $2.25@3.50. Sheep, receipts, 4,000; slow and 5c lower; natives, $3.00@5.20. Lambs, $5.00@6.25.

Best quality Flour, Orff's, Esmonds' or Monning's, $4.25 bbl. FRUIT HOUSE.

ROYAL BAKING POWDER

Absolutely Pure.

This powder never varies. A marvel of purity, strength and wholesomeness. More economical than the ordinary kinds, and can not be sold in competition with the multitude of low test, short weight, alum or phosphate powders. Sold only in cans. ROYAL BAKING POWDER Co., 106 Wall-st., N. Y. jan24

NEW ADVERTISEMENTS.

VIRGINIA FARMS and MILLS SOLD and exchanged. Free Catalogues. R. E. CHAFFIN & CO., Richmond, Va

CATARRH SAMPLE TREATMENT FREE We mail enough to convince. B. S. LAUDERBACH & Co., 773 Broad st., Newark, N. J.

PATENTS E. A. LEHMANN, Washington, D. C. Send for circular.

100 Per Cent PROFIT. Gift Samples Free to men canvassers for Dr. Scott's Genuine Electric Belts, Brushes, &c. Lady agents wanted for Electric Corsets. Quick sales. Write at once for terms. Dr. Scott, 844 Broadway, N. Y.

AGENTS WANTED. $15 a week and expenses paid. Steady work. New goods. Samples free. J. F. HILL & Co., Augusta, Me

$525 Agents' profits a month. Will prove it or pay forfeit. New portraits just out. $3.50 sample free to all. W. H. Chidester & Son, 23 Bond st., N. Y.

WANTED.—Immediately, Ladies to work for a wholesale house on Needlework at their homes. (Sent any distance). Good pay can be made. Everything furnished. Particulars free. Address Artistic Needlework Co., 136 5th St., New York City.

$3.50 A MONTH. No capital required. A good chance to make money. Apply for territory at once. E. S. Lauderbach Co., Newark, N. J.

CURE FOR THE DEAF PECK'S PATENT IMPROVED CUSHIONED EAR DRUMS perfectly restore the hearing and perform the work of the natural drum. Invisible, comfortable and always in position. All conversation and even whispers heard distinctly. Send for illustrated book with testimonials, FREE. Address or call on F. HISCOX, 849 Broadway, New York. Mention this paper.

PARKER'S HAIR BALSAM the popular favorite for dressing the hair. Restoring color when gray, and preventing baldness. It cleanses the scalp, stops the hair from coming out, and imparts a healthy growth.

HINDERCORNS. The safest, surest and best cure for Corns, Bunions, &c. Stops all pain. 15c. Druggists, or by mail for 15c. in stamps. Hinder Corns, New Haven, Ct.

ARE YOU CONSUMPTIVE Have you Cough, Bronchitis, Asthma, Indigestion? Use PARKER'S GINGER TONIC without delay. It has cured many of the worst cases and is the best remedy for all affections of the throat and lungs, and diseases arising from impure blood and constipation. The feeble and sick, struggling against disease, and slowly drifting to the grave, will in many cases recover their health by the timely use of Parker's Ginger Tonic, but delay is dangerous. Take it in time. It is invaluable for all pains and disorders of stomach and bowels. 50c. at Druggists.

LIEBIG COMPANY'S EXTRACT of MEAT FOR IMPROVED AND ECONOMIC COOKERY. N. B.—Genuine only with facsimile of Baron Liebig's signature in blue across label.

Sold by Storekeepers, Grocers and Druggists everywhere.

PENNYROYAL PILLS "CHICHESTER'S ENGLISH." The Original and Only Genuine. Safe and always Reliable. Beware of worthless imitations. Indispensable to LADIES. Ask your Druggist for "Chichester's English," and take no other, or inclose 4c. in stamps to us for particulars in letter by return mail. NAME PAPER. Chichester Chemical Co., 1811 Madison Square, Phila., Pa. Sold by Druggists everywhere. Ask for "Chichester's English" Pennyroyal Pills. Take no other.

NEW ADVERTISEMENTS.

The Art of Advertising!

For $10 we will insert 4 lines (32 words) in One Million copies of Daily, Sunday or Weekly Newspapers. The work will all be done in 10 days. Send order and check to

GEO. P. ROWELL & CO., 10 SPRUCE ST., N. Y.

176 page Newspaper Catalogue sent by mail for 30 cents.

FITS STOPPED FREE Marvelous success. Insane Persons Restored. Dr. KLINE'S GREAT NERVE RESTORER for all BRAIN & NERVE DISEASES. Only sure cure for Nerve Affections, Fits, Epilepsy, etc. INFALLIBLE if taken as directed. No Fits after first day's use. Treatise and $2 trial bottle free to Fit patients. Inclose paying express charges on box when received. Send name, P. O. and express address of afflicted to Dr. KLINE, 931 Arch St., Philadelphia, Pa. See Druggists. BEWARE OF IMITATING FRAUDS.

March 30-eod & w 1yr.

GOLD MEDAL, PARIS, 1878. BAKER'S **Breakfast Cocoa.** Warranted absolutely pure Cocoa, from which the excess of Oil has been removed. It has three times the strength of Cocoa mixed with Starch, Arrowroot or Sugar, and is therefore far more economical, costing less than one cent a cup. It is delicious, nourishing, strengthening, easily digested, and admirably adapted for invalids as well as for persons in health. Sold by Grocers everywhere. W. BAKER & CO., Dorchester, Mass.

Daily Sentinel

SUBSCRIPTION, per week..... 10c

E. A. K. HACKETT, Editor and Proprietor.

TUESDAY, FEB. 7, 1888.

THE political ardor of the *Gazette* will be dampened in due season.

CAPT. JAMES B. WHITE, of this city, was yesterday declared and voted an eligible member of the national house of representatives and will complete his term of office. The handsome support given him by forty-seven democrats robs the contest completely of political significance. THE SENTINEL expressed itself freely and fairly on the case in a recent issue. It has nothing to add but the admonition that it is high season to drop the subject and give weary people a rest on the long talked of topic.

THE SENTINEL met with an unfortunate accident yesterday. Its telegraph and local pages were thrown from the press by a broken cylinder, at 4 o'clock, and so completely scattered and "pied" that scarcely a line of type remained intact. Mr. W. D. Page kindly loaned us the outside pages of the *News* and enabled us to issue an edition without telegraph news. To-day THE SENTINEL appears as usual, with profound thanks to Mr. Page and our indulgent readers, who will appreciate the temporary embarrassment.

TWO BAD sons of Farmer Peck, who lives on the Upper Hornet Creek, Idaho, went hunting on a recent Sunday. They found a bear cub and shot it. Then they came upon a full-grown cinnamon bear, and fired at and missed it. The bear started for the boys, and the oldest, aged 16, stood his ground, and, with a second shot, broke bruin's leg. The animal didn't stop. The boy clubbed his gun and tried to strike the bear, which knocked the gun from his hand and caught his arm in his mouth. Then the younger boy, aged 12, ran up, and, putting his gun to the bear's head, blew out his brains and saved his brother's life.

CLAUS SPRECKELS has written a communication to the San Francisco *Post* on the subject of beet-root sugar. He believes that the cultivation of sugar-beets will soon be one of the largest agricultural pursuits, not only in California but in all the Western States and Territories, both soil and climate being more favorable to the purpose than even in Germany. Fifty acres planted in sugar-beets will be more profitable than one hundred planted in grain. He purposes erecting a factory at Watsonville, Cal., but before doing so must be guaranteed that at least 2,500 acres will be planted in beets for a definite number of years.

SENATOR GEORGE of Mississippi, says a Washington correspondent, is no dude. He does not cultivate the art of personal adornments, nor does he seek to excel in the graces of polite society. His clothing is rough and out of fashion, generally rough and soiled, and his linen is not always as chaste as snow. But the most characteristic portion of his equipment is an old open-faced silver watch, about as big as a tin dipper, which he carries in his breeches pocket, hung upon the end of a shoestring. When he takes out this antiquated timepiece the Senators all wink at each other, and the roguish little pages of the Senate are in the habit of going to the Senator from Mississippi at times and asking him the time simply in order to get a sight of the curiosity and the shoestring by which it is anchored.

JOHN WANAMAKER is trying what A. T. Stewart benevolently tried to accomplish and failed. Mr. Stewart, as will be remembered, built a magnificent hotel on Park avenue as a cheap boarding-house for women. It was not a cheap $8 boarding-house. Nothing but a tremendous endowment could have made it so. The imposing structure is now a good hotel at good hotel prices, but the workingwoman boardeth not therein. Mr. Wanamaker proposes to make a home for his female employes. He has accordingly converted into the Hotel Walton one of the finest brownstone-residences in Philadelphia, a residence upon which its former owner spent $150,000. About fifty women have already applied for rooms. Anything that will sweeten the lives of some of our toiling women should prosper.

THE leaders of the two or three little uprisings in Guatemala, following President Barillo's proclamation of semi-dictatorship, have been shot, and no further trouble is expected. In stating his position President Barillos says: "Fellows Citizens: I have been forced to exercise acts of severity which are not in harmony with my character, but I cannot look on quietly and see the peace of the country threatened. I shall, therefore, if necessity arises, continue to exercise the same severity, should what has happened at Jutiapa and Huehuetenango not suffice to consolidate order and assist progress, which combine to form the first and greatest necessity of our country."

FIVE anarchists went into a Paris restaurant and ordered and devoured a fine dinner. When the bill was presented they told the proprietor to look to the rascally capitalists for their pay. He sent for the police, and the anarchists cursed them for having carried out capitalistic behests, but went along. In the police court the mother of one of them appeared and paid the complainant for the five dinners, but the son shouted out that she was silly, that he and his friends had gone in for free dinners on principle, and would do it again every chance that they got. They were thereupon sent to prison for three months and fined.

AN employe of an oil company at Oil City, Pa., says: "I was out in the oil-fields to-day, and saw a queer thing. At one of the wells the gas was let off several rods, and burned at the end of a pipe. The flame was close enough to the ground to make considerable warmth to the earth for three or four yards around. Although the ground was frozen hard outside of this circle and covered with snow, the warmth from the flame, had woke up a hill of black ants that were lively as crickets and hard at work in their circumscribed locality as if it were midsummer. Occasionally some of them would get outside of their small patch of summer land and run into the snow. It was curious to watch them back out out of the snow, shake it off their feet, and scud back to the inside of the warm belt."

FARM mortgages are swallowing up millions of acres of land in Southern and Western States and Territories. The syndicates that loan money at from 1 to 3 per cent. per month are mainly made up of Scotch, English, and New England capitalists, who have their agents throughout the South and West. These mortgages are falling due, and soon an immense number of Southern and Western farms will be in the hands of foreign mortgagees. It is said that $200,000,000 has been loaned on farm mortgages in the Southwest—in Kansas $20,000,000, and nearly as much in Nebraska. The Territories are covered with mortgages on new farms not yet patented. In some of them the law has permitted outrageous interest, so that the farm-mortgage business has grown into immense proportions. In many land districts half of the settlers borrow money at high interest to pay the small price required by the Government on proving up. This is leading to wide-spread disaster.

THE country place of W. E. Baker, the sewing machine magnet who died the other day, was at Wellesley, Mass. The outside walls of the stables were decorated with a series of enormous paintings representing scenes from the Nibelungenlied. Everywhere upon the grounds the visitors encountered some elaborately planned piece of extravagance. By the lake a lofty monument in the shape of a champagne bottle, constructed of thousands of empty bottles; in another place a towering pile of rusty smokestacks from dismantled locomotive engines; here a maze, there a subterranean grotto lighted with colored glass; here, in the pathway, a concealed platform on soft springs, which, as you step upon it, sent you a lurching; there a stool in front a flowering cactus, and when you sit down upon the stool to inspect the cactus, the plant sank out of sight in the ground and there sprang up a wooden devil, painted red, which grinned insolently in your face.

Took Them Straight.

Justice Lamar took the modified oath on entering his new office, but there was no modification about the oath which Bill Chandler and Murat Halstead used on the same occasion.—St. Louis Post-Dispatch.

A Remnant.

The Hon. Jay Hubbell, of Michigan, once an eminent Republican collector, seems to be like the Republican party, a remnant—left, and not taken.—New York Sun.

It Is Likely.

There is hardly a doubt now that the National Republican convention will cause the printing of a new edition of the Mulligan letters.—St. Louis Post-Dispatch.

Hard to Get Used To.

It is hard for Republicans and Mugwumps to get used to Democratic ways. They don't like plain speaking or independent words.—New York Star.

An Epitaph.

Epitaph for the living Robert Lincoln and George W. Childs: "Here lie two good men who say they do not want to be president."—Chicago News.

Halstead's Well of Tears.

Murat Halstead has shed enough tears over the confirmation of Lamar to wash the bloody shirt whiter than snow.—Louisville Commercial.

Fleeing from the Bloody Shirt.

The bloody shirt issue continues to drive honest and self respecting Republicans out of the Blaine party.—Atlanta Constitution.

Keep your blood pure and you will not have rheumatism. Hood's Sarsaparilla purifies the blood and tones the whole system.

The Only Perfect Remedy

For habitual constipation, dyspepsia, and kindred ills, is the famous California liquid fruit remedy, Syrup of Figs. It strengthens as well as cleanses the system, it is easily taken, and perfectly harmless. Large bottles for sale by Thieme & Gross.

HE CAN NEVER HAVE IT.

Little Boy Blaine crying for the moon.

A CONUNDRUM.

Has the Sherman Star Waned?—We Shall See Later.

We wish to call the attention of the Hon. John Sherman to the fact that at the recent Republican convention in Louisiana he was badly beaten by the Hon. James G. Blaine, and to respectfully ask him what he is going to do about it.

We cannot think that the Hon. John intends to submit to this. If we remember aright, once upon a time, several years ago, one R. B. Hayes was fully as badly beaten in this same state of Louisiana as the Hon. John himself was the other day, and yet the Hon. John hied him to the state, and with the assistance of 'Liza Pinkston and a few other choice spirits succeeded in having the said Hayes declared elected. Now, the question that we would like to propound to the Hon. John is, if he could have Hayes declared elected in 1876, can he and will he have himself declared elected in 1888?

And if not why not? The 1888 crowd which has pronounced in favor of Blaine, is pretty much the same old 1876 crowd which pronounced in favor of Hayes. If the Hon. John, who twelve years ago so cleverly counted Hayes in cannot now count himself in, we are afraid that there will arise a well founded suspicion that the star of the Hon. John as a Republican statesman of the first magnitude, has ingloriously waned. It is true that since the memorable days of '76 he has lost his right bower in that brilliant game of intrigue through the death of 'Liza Pinkston, but that is his own misfortune. Death is no respecter of persons. The simple fact is that 'Liza is gone, and the Hon. John can no longer have the benefit of her valuable co operation in the count-out business. Can he supply her place, or can he go it alone without her? That seems to be the only practical phase the situation assumes in the present contingency.

We shall see what we shall see.—Louisville Courier-Journal.

The nerve which never relaxes, the eye which never blanches, the thought that never wanders—these are the masters of victory. Warner's Log Cabin Hops and Buchu Remedy is nature's remedy for nervous diseases. Have the wisdom to try it.

BROTHER BLAINE.

A Wet Blanket Thrown Over His Presidential Prospects.

Mr. Blaine regards Venice, it is said, as one of the most interesting cities he has seen while abroad. But while watching the graceful glide of the gondola and listening to the songs of the gay gondolier, does he not recollect with bitter regret that he lost New York in 1884 because the rural population of the state had no such conveniences as the Venetians for getting around in wet weather.—Chicago Herald.

A Thing to Be Remembered.

It is said that Mr. Blaine will land at San Francisco just before the National Republican convention, and then make a great magnetic and triumphal procession across the country. Has he forgotten that the man who once tried this device for promoting a boom was not only not elected, but was not even nominated?—Chicago Herald.

A Thousand Years as Nothing.

Gen. Sherman says he is too old to be nominated as a candidate for the presidency. In this he differs from Brother Blaine. Brother Blaine will never be too old for that, even if he lives to be a thousand-years old.—Atlanta Constitution.

Black Rings Discernible.

The henchmen of Sherman and Blaine are responsible for the disgraceful orgies of the Republican primaries in the District of Columbia. Black rings are clearly discernible under the eyes of the party.—Augusta Chronicle.

A Bad Omen.

The defeat of Jay Hubbell is a bad omen for Blaineism. Evidently Blaine is not a favorite in Hubbell's district. If he had been the latter would have been elected.—Chicago Herald.

"My little son, three years of age, was terribly afflicted with scrofula. His head was entirely covered with scrofulous sores, and his body showed many marks of the disease. A few bottles of Ayer's Sarsaparilla cured him."—W. J. Beckett, Hymera, Ind.

When Baby was sick, we gave her Castoria,
When she was a Child, she cried for Castoria,
When she became Miss, she clung to Castoria,
When she had Children, she gave them Castoria.

I have had nasal catarrh for ten years so bad that there were great sores in my nose, and one place was eaten through. I got Ely's Cream Balm. Two bottles did the work. My nose and head are well. I feel like another man.—C. S. McMillen, Sibley, Jackson Co., Mo.

For all forms of nasal catarrh where there is dryness of the air passage with what is commonly called "stuffing up," especially when going to bed, Ely's Cream Balm gives immediate relief. Its benefit to me has been priceless.—A. G. Case, M. D., Millwood, Kas.

NEW YORK State has had twenty-eight Governors, only three of whom were bachelors, namely, Tilden, Cleveland, and Hill. But while Samuel J. Tilden was a confirmed bachelor, he was, nevertheless, fond of the society of ladies. That Mr. Cleveland had no strong prejudice against the gentler sex his marriage clearly proves. But Gov. Hill seems to be entirely devoted to the society of his own sex. He is the most uncompromising bachelor in the State, and, though he is repeatedly urged to contemplate matrimony by his friends, he always turns a deaf ear to such suggestions.

Why You Feel

So weak and exhausted is because your blood is impure. As well expect the sanitary condition of a city to be perfect with defiled water and defective sewerage, as to expect such a complicated piece of mechanism as the human frame to be in good order with impure blood circulating even to its minutest veins. Do you know that every drop of your two or three gallons of blood passes through the heart and lungs in about two and a half minutes, and that, on its way, it makes bone and muscle, brain and nerve, and all other solids and fluids of the body? The blood is the great nourisher, or, as the Bible terms it,

"The Life of the Body."

Is it any wonder, then, that if the blood be not pure and perfect in its constituents, you suffer so many indescribable symptoms?

Ayer's Sarsaparilla stands "head and shoulders" above every other **Alterative and Blood Medicine.** As proof, read these reliable testimonies:

G. C. Brock, of Lowell, Mass., says: "For the past 25 years I have sold Ayer's Sarsaparilla. In my opinion, the best remedial agencies for the cure of all the diseases arising from impurities of the blood are contained in this medicine."

Eugene I. Hill, M. D., 381 Sixth Ave., New York, says: "As a blood-purifier and general builder-up of the system, I have never found anything to equal Ayer's Sarsaparilla. It gives perfect satisfaction."

Ayer's Sarsaparilla proves equally efficacious in all forms of Scrofula, Boils, Carbuncles, Eczema, Humors, Lumbago, Catarrh, &c.; and is, therefore, the very best

Spring and Family Medicine

in use. "It beats all," says Mr. Cutler, of Cutler Brothers & Co., Boston, "how

Ayer's Sarsaparilla

does sell." Prepared by

Dr. J. C. Ayer & Co., Lowell, Mass.

Price $1; six bottles, $5. Worth $5 a bottle.

CATARRH You will save Money, Time, Pain, Trouble, and will cure Catarrh by using ELY'S CREAM BALM

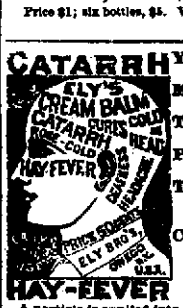

HAY-FEVER

A particle is applied into each nostril and is agreeable. Price 50 cents at druggists; by mail, registered, 60 cents. Circulars free. Ely Bros., Druggists, 235 Greenwich st., N.Y.

DR. A. C. HOXSIE'S CERTAIN CROUP CURE Is not a "Quack" medicine, but the tried and tested remedy of a distinguished physician, in regular standing and practice. It is THE KING OF REMEDIES FOR CROUP, COUGHS, COLDS, BRONCHITIS, &c. And ACKNOWLEDGES NO COMPETITOR. ONE HUNDRED and TWENTY-FIVE DOSES for 50c.

Gained 15 Pounds. "I have been a great sufferer from Torpid Liver and Dyspepsia. Every thing I ate disagreed with me until I began taking **Tutt's Pills** I can now digest any kind of food; never have a headache, and have gained fifteen pounds in weight." W. C. SCHULTZE, Columbia, S. C. SOLD EVERYWHERE.

MASONIC TEMPLE.

Wednesday, Feb. 8th.

The Eminent Irish Comedian, Mr.

JOSEPH MURPHY

In his new Romantic and Spectacular Play, by George Fawcett Rowe, entitled,

THE DONAGH,

A picture of Ireland as it exists to-day among the gentry and peasantry, introducing panoramic views of the beautiful

Lakes of Killarney.

Supported by the Talented young actress, MISS STELLA TEUTON, And a Selected Company of Players.

Admission, 75, 50 & 25c!

Reserved seats to be had at box office, to-morrow.

Saturday, February 11—NATURAL GAS.

Arrival and Departure of Trains

PENNSYLVANIA COMPANY.

Under Schedule in Effect May 1, 1887.

Trains leave the Pittsburg, Fort Wayne and Chicago station at Fort Wayne as follows:

(STANDARD TIME.)

EASTBOUND—For Pittsburg, Baltimore Washington, Philadelphia and New York, *5:30 a. m., *2:20 p. m., *8:00 p. m., *9:00 p. m. Crestline Accommodation, †7:00 a. m.

WESTBOUND—For Chicago, *6:00 a. m., *12:45 p. m., *5:50 p. m., *1:00 a. m. Chicago accommodation leaves at †6:30 a. m. [For Plymouth, †4:00 p. m.

*Daily.
†Daily, except Sunday.

LAKE SHORE & MICHIGAN SOUTHERN.

[Fort Wayne Division

FROM NORTH.		GOING SOUTH.
10 30 am—Ar—	Cincinnati Ex.....—Lv.	
"	Detroit Ex..... "	4 40 pm
3 40 pm "	Detroit Ex..... "	11 [illegible] am
5 20 pm "	Way Freight..... "	6 4[illegible] m

All trains daily except Sunday.

NEW YORK, CHICAGO & ST. LOUIS R.

GOING EAST.		GOING WEST.
Lv. 2 00 pm	Express	Lv. 2 00 pm
Lv. 6 10 am	Accommodation.	Lv. 6 45 pm

GRAND RAPIDS & INDIANA R. R.

Time Table for Fort Wayne, in Effect Oct., 1887.

GOING NORTH.

For Grand Rapids and North.....Lv. 2:40 am
" ..... " 8:05 am
For Grand Rapids.....Lv. 2:10 pm
From Grand Rapids.....Ar. 6:00 pm

GOING SOUTH.

For Richmond and Cincinnati....Lv. 5:25 am
" " " 1:00 pm
" " " 11:30 pm
From " Ar. 6:25 pm

Trains daily except Sunday.

FT. WAYNE, CINCINNATI & LOUISVILLE

FROM SOUTH		GOING SOUTH
9 30 pm—Ar—	Ind. & Cin. Ex.....Lv—	5 30 pm
4 10 pm "	Cin. & L. Mail..... "	10 50 am
5 30 pm "	Freight..... "	5 30 am
8 00 pm "	Freight..... "	6 00 am

Trains daily except Sunday.

WABASH RAILWAY.

WESTWARD.

No.		Arrive	Depart
45..	Pacific Ex. daily.....	4 50am	5 00am
41..	Mail & Ex's, ex S'y..	1 45am	1 50pm
43..	Fast Mail, daily.....	8 14pm	8 17pm
97..	Andrews ac. frt.....	.....	8 35am

EASTWARD.

No.		Arrive	Depart
42..	N. Y. Ex. daily.....	6 40am	6 45am
46..	ma., & Ex's, ex S'y..	1 25pm	1 45pm
44..	Limited Ex's daily..	6 22pm	6 25pm
72..	Defiance acc frt.....	.....	5 30am

Through New York Palace Sleeping cars, Dining car and new free chair cars on 43 and 45.

Free chair cars, dining car and Buffalo sleeping car on 44 and 46.

DR. JAMES M. DINNEN, PHYSICIAN AND SURGEON. Office, 76 Calhoun street. Residence, 68 West Wayne street

A. HATTERSLEY & SON PLUMBERS Steam and Gas Fitters. —DEALERS IN— GAS FIXTURES Main Street, East of Clinton Fort Wayne, Ind.

Brass Work Iron and Lead Pipe Lift and Force Pumps, Lead, Bath Tubs, Wash Bowls Rubber Hose, etc. Old gas fixtures regilt, bronzed and made equal to new.

Coal! Coal! Coal! Now is the time to buy your Coal At Bottom Prices Cannel Coal, Crushed Coal. Best of Anthracite Coal and Bituminous Coal also on hand at Lowest Market Prices. Also WOOD & KINDLING at the "Oldest Coal Yard" in the city. WILDING & SON 193 Calhoun Street. Hard Coal (Pea Size) $6 per ton.

BEFORE ORDERING A **WINTER SUIT,** do yourself the justice to examine the **Large Stock of Goods** CARRIED BY **JAXTHEIMER** The Merchant Tailor, 32 West Main Street. No finer fabrics are imported than he carries, and **A Fit Guaranteed** IN EVERY CASE. Give him a call. Oct. 11-4mo

WEAK, UNDEVELOPED PARTS of the body enlarged and strengthened. 100 pictures. Sent sealed free. ERIE MED. CO., BUFFALO, N. Y.

A Boon

To mankind, said a member of the State Medical Society of Ga., at one of its meetings, "and the prescription ought to be given to the medical fraternity for the benefit of the Profession, for no such combination exists in the Pharmacopea as that of Simmons Liver Regulator." The late THOS. H. POWERS, of Philadelphia, America's greatest chemist, asserted "it was like the discovery of Dover, in his celebrated Dover's Powder, it could not be improved and it was wonderfully strange that the combination had never been made in an official form."

L. M. HINTON, M. D., Washington, Ark., says: "No other remedy within my knowledge can fill its place. I have been practicing medicine for twenty years, and have never been able to put up a vegetable compound that would, like Simmons Liver Regulator, promptly and effectively move the Liver to action and at the same time aid (instead of weakening) the digestive powers."

Symptoms such as bitter or bad taste in the mouth; pain in the back, often mistaken for Rheumatism; sour stomach; loss of appetite; bowels alternately costive and lax; headache; loss of memory, with a painful sensation of having failed to do something which ought to have been done; debility; low spirits; a thick yellow appearance of the skin and eyes; a dry cough often mistaken for Consumption, indicate Liver disease, and if not regulated in time great suffering, wretchedness and death will often ensue.

Price $1. Sold by all Druggists. Prepared by J. H. ZEILIN & Co., Philadelphia, Pa

WHAT AILS YOU?

Do you feel dull, languid, low-spirited, lifeless, and indescribably miserable, both physically and mentally; experience a sense of fullness or bloating after eating, or of "emptiness," or emptiness of stomach in the morning, tongue coated, bitter or bad taste in mouth, irregular appetite, dizziness, frequent headaches, blurred eyesight, "floating specks" before the eyes, nervous prostration or exhaustion, irritability of temper, hot flushes, alternating with chilly sensations, sharp, biting, transient pains here and there, cold feet, drowsiness after meals, wakefulness, or disturbed and unrefreshing sleep, constant, indescribable feeling of dread, or of impending calamity?

If you have all, or any considerable number of these symptoms, you are suffering from that most common of American maladies—Bilious Dyspepsia, or Torpid Liver, associated with Dyspepsia, or Indigestion. The more complicated your disease has become, the greater the number and diversity of symptoms. No matter what stage it has reached, **Dr. Pierce's Golden Medical Discovery** will subdue it, if taken according to directions for a reasonable length of time. If not cured, complications multiply and Consumption of the Lungs, Skin Diseases, Heart Disease, Rheumatism, Kidney Disease, or other grave maladies are quite liable to set in and, sooner or later, induce a fatal termination.

Dr. Pierce's Golden Medical Discovery acts powerfully upon the Liver, and through that great blood-purifying organ, cleanses the system of all blood-taints and impurities, from whatever cause arising. It is equally efficacious in acting upon the Kidneys, and other excretory organs, cleansing, strengthening, and healing their diseases. As an appetizing, restorative tonic, it promotes digestion and nutrition, thereby building up both flesh and strength. Its malarial districts this wonderful medicine has gained great celebrity in curing Fever and Ague, Chills and Fever, Dumb Ague, and kindred diseases.

Dr. Pierce's Golden Medical Discovery

CURES ALL HUMORS,

from a common Blotch, or Eruption, to the worst Scrofula. Salt-rheum, "Fever-sores," Scaly or Rough Skin, in short, all diseases caused by bad blood are conquered by this powerful, purifying, and invigorating medicine. Great Eating Ulcers rapidly heal under its benign influence. Especially has it manifested its potency in curing Tetter, Eczema, Erysipelas, Boils, Carbuncles, Sore Eyes, Scrofulous Sores and Swellings, Hip-joint Disease, "White Swellings," Goitre, or Thick Neck, and Enlarged Glands. Send ten cents in stamps for a large Treatise, with colored plates, on Skin Diseases, or the same amount for a Treatise on Scrofulous Affections.

"FOR THE BLOOD IS THE LIFE."

Thoroughly cleanse it by using **Dr. Pierce's Golden Medical Discovery**, and good digestion, a fair skin, buoyant spirits, vital strength and bodily health will be established.

CONSUMPTION,

which is **Scrofula of the Lungs**, is arrested and cured by this remedy, if taken in the earlier stages of the disease. From its marvelous power over this terribly fatal disease, when first offering this now world-famed remedy to the public, Dr. Pierce thought seriously of calling it his "CONSUMPTION CURE," but abandoned that name as too restrictive for a medicine which, from its wonderful combination of tonic, or strengthening, alterative, or blood-cleansing, anti-bilious, pectoral, and nutritive properties, is unequaled, not only as a remedy for Consumption, but for **all Chronic Diseases of the**

Liver, Blood, and Lungs.

For Weak Lungs, Spitting of Blood, Shortness of Breath, Chronic Nasal Catarrh, Bronchitis, Asthma, Severe Coughs, and kindred affections, it is an efficient remedy.

Sold by Druggists, at $1.00, or Six Bottles for $5.00.

☞ Send ten cents in stamps for Dr. Pierce's book on Consumption. Address,

World's Dispensary Medical Association,

663 Main St., BUFFALO, N. Y.

LADIES

Do Your Own Dyeing, at Home, with

PEERLESS DYES.

They will dye everything. They are sold everywhere. Price 10c. a package—40 colors. They have no equal for strength, brightness, amount in packages or for fastness of color, or non-fading qualities. They do not crock or smut. For sale by Thieme & Gross, druggists and chemists, 94 Calhoun st., and H. W. Fordhurst, druggist and apothecary, 74 Calhoun st.

mar 24-dawly.

ECHOES OF THE RAIL.

The Gossip of the Day Caught Flying in the Air and Put in Shape.

The Olds works are now working ten hours a day.

J. Darling, a boiler maker in the Pittsburg shops, is on the sick list.

Master Mechanic Morris, of the Wabash, went to St. Louis last evening.

Thomas Sheppard, who was injured at the Pittsburg shops some time ago, resumed work again this morning.

Hugh McLaughlin, a machinist in the Pittsburg shops, who has been on the sick list for the last two weeks, is out again.

The Pennsylvania railroad has closed a contract for nearly fifty thousand tons of steel rails. The prices are $31.50 at the mill and $34.50 in the west.

The engine of the Olds wheel works has been repaired, and the employes who had been laid off for a few days resumed work again yesterday.

Daniel Lewis, the engineer of the Grand Rapids, is seriously ill and his wife has been telegraphed to, at Grand Rapids, Mich. She is expected here today.

The sixteen locomotive works in the United States have all the work they can do. The Canadian Pacific has ordered two hundred engines to be turned out as soon as possible.

The Kerr Murray foundry is now engaged in building twenty-five huge oil tanks for the oil works, at Lima, Ohio. Some of them have already been placed on the cars for shipment.

Judge Gresham has authorized Receiver McNulta, of the Wabash railway, to purchase six thousand tons of steel rails, and expend $150,000 in new bridges and $10,000 for new station houses.

C. C. Dassler, the good-natured machinist in the Pittsburg works, now mourns the loss of his mammoth goatee. His wild Texas steed clipped it off while "Cooney" was in too close proximity to his horseship's head.

Henry Matsch, formerly of the Pittsburg shops, but now foreman of the company's planning mills at Allegheny City, is in the city. He came to see a little girl heir who made her appearance at his home on Sunday night.

Mr. Kunter, of Altoona, Pa., who came here several days ago and took a position in the Pittsburg car shops, has resigned and returned home. The young man met with an injury last week.

Superintendent Stevens, Superintendent of Bridges J. B. Mitchell, Roadmaster R. A. Houghton and Resident Engineer Charles Hansell, of the Wabash, went east on an inspection tour this morning in Superintendent Stevens' private car.

August Contant, a machinist in the Pittsburg shops, after an absence of a few days, reported for duty again this morning with a radiant smile on his face. Inquiry revealed the fact that it was a girl and August passed around the celebrated French cheroots.

The longest piece of straight track in this country is on the Union Pacific road, it being sixty-five and a fraction miles. On the Monon division of the Louisville, New Albany and Chicago road is found the next longest, it being forty-six and one-half miles.

Mrs. Langtry and "her Freddy" passed through the city Sunday night in an elegant $40,000 palace car, which she had finished for her own special use. The balance of the company were on the same train, but the new car was only occupied by Mrs. Langtry and "Fred."

The Brotherhood of Railroad Brakemen insist upon a speedy adoption of automatic couplers for freight cars. They charge that the report in favor of the old style link and pin couplers by the "conductors and yardmasters" of the Lake Shore and Michigan Southern was made to order by men who do not have to make couplings at all. The *Railroad Brakemen's Journal* also calls for automatic couplings.

The remains of E. L. Shattuck, the Wabash dining car conductor, who died so suddenly of paralysis, at Mrs. McCrimmon's boarding house, last week, were shipped, by Undertaker Peltier, Saturday, to Putney, Vermont, where it was discovered his father resided. His wife lives at Brattleboro, Vermont, a few miles south of that place. His case is a strong illustration of the necessity of a person always carrying some memorandum about their clothing giving their name and place of residence.

J. J. Bennigin, the Pittsburg machinist, was on his ear in great shape this morning He has a young two weeks old water spaniel dog at home, which he keeps in the basement of his house of night. All went well until midnight last night, when he was awakened by a yelp from the cellar that would have done credit to a Commanche Indian. John was out of bed and in the basement as quick as a flash, when a horrible sight met his vision. His little spaniel was in the embrace of a large rat. The rodent had attacked the dog, torn away a greater portion of his back and left him a wreck of his former self. John survives the calamity, but the "purp" is very sick.

Constipation Has Many Victims, and the endeavor to find relief with the cathartic, the injection, the aperient and laxative are distressing. These are resorted to time and again, until the sufferer is almost in despair, as he gains only a brief respite.

By taking Simmons Liver Regulator, the bowels will be gently moved as naturally as if no medicine had been taken. Regularity in taking the medicine will soon effect a permanent relief.

FITS: All fits stopped free by Dr. Kline's Great Nerve Restorer. No fits after first day's use. Marvelous cures. Treatise and $2.00 trial bottle free to Fit cases. Send to Dr Kline, 931 Arch St. Phila, Pa.

A THIEVING HARVEST.

A Few Petty Robberies Reported to the Peace Guardians.

The officers have no clew to the $300 seal skin cloak stolen from Mr. Leopold Frieburger's residence Saturday. A gold headed umbrella, a pair of seal mitts and a costly shawl disappeared with it. This was a clever theft and the work of no apprentice.

A lap robe was stolen from Mrs. Smith's sleigh while the lady was at services in the Third Presbyterian church Sunday morning. Mrs. Smith lives in the country.

Mr. Shaffer, of High street, reports that some one stole his pet rabbits He does not care so much for the rabbits, but he insists on making example of the rascals.

Charles Hastings was arrested Saturday by Deputy Sheriff Schrader for stealing oil barrels from the Yankee grocery. The boys sell the barrels for eighty cents and several have been carted away of late. Justice Ryan gave the lad a jail sentence.

The officers were told that two overcoats were stolen from the Rich house, but later the story was contradicted.

Warner's Log Cabin Sarsaparilla Regulates the Regulator. Best blood purifier—largest bottle in the market. Manufactured by proprietors of Warner's Safe Cure. Sold by all druggists.

WILL WE GET IT?

An Effort to Bring the World's Pythian Convention to Fort Wayne.

The world's convention of the Knights of Pythias is announced to occur at Cincinnati in June next. The sir knights expect from that city a cash donation, but it is not forthcoming, and as it was promised, the assertion is made that the convention will never go to Cincinnati.

The Pythian circle in this city is individually the largest in the states and it will be pleasant news to know that they will make a strong effort to bring the world's convention of the order to Fort Wayne.

Mr. Joe Douglass is the prime factor in this movement and he says that if $1,500 is raised in this city, the world's Pythian conclave is assured us. Mr. Douglass has been out but a day or two and has $500 subscribed towards the cause.

MR R. M. HAYS.

The Y. M. C. A. Genral Secretary Pleasantly Complimented by an Ohio Paper.

Mr. R. M. Hays was at Crestline, O., a few days ago, and in speaking of the meetings he conducted there the Crestline *Advocate* says:

The gospel meeting last Sabbath at Diamond hall was well attended, there being more present than at any previous meeting. Mr. R. M. Hays, general secretary of the Y. M. C. A. at Fort Wayne, led the meeting. He gave an excellent address. His presentation of the truth was in a clear, forcible manner. There was no effort at display, but his manner indicated the strong desires of his heart that God's truth might win its way to all hearts and lead the wanderer back to the fullness of the Father's love. In the evening Mr. Hays was present at a union meeting held in the Presbyterian church, and addressed a large audience. The people gave most excellent attention to his remarks, which were so earnest and impressive as those of the afternoon.

No other medicine is so reliable as Ayer's Cherry Pectoral, for the cure of coughs, colds, and all derangements of the respiratory organs. It relieves the asthmatic and consumptive, even in advanced stages of the disease.

A MAN KILLED.

The Incoming Grand Rapids Train Mangles a Stranger.

When the Grand Rapids train came in from Richmond, yesterday afternoon, it encountered a stranger in the east yards. He either did not notice the train, or did not want to, for the locomotive ran over him, mangling his body in a manner to cause instant death.

The dead man is a stranger, middle aged, with light eyes and prominent nose. The remains lie at the Peltier morgue.

A letter addressed to John Bothertan was found in his pocket. It is dated Racine, Wis., Jan. 28, and was sent to Verona, Pa., by Ansted & Higgins, who offered him a situation. He was probably en route to Racine when death came.

The coroner held an inquest and in response to a telegram from the dead man's brother will bury the body here.

Young Men's Sodality.

The Young Men's Sodality held a meeting Sunday at their rooms in Library hall and elected officers for the ensuing year with the following result:

Prefect—William Murphy.

First Assistant Prefect—Geo. O'Connell.

Second Assistant Prefect—Edward Litot.

Secretary—L. W. Hudry.

Treasurer—John Muldoon.

Sacristan—William Sterbig.

A Small Blaze.

Early yesterday morning the firemen were called to No. 83 E Columbia street. A fire was raging in the blacksmith shop of Waterhouse Bros., and its interior was practically destroyed. Of course there is very little about a blacksmith shop that can burn anyway, so the loss will not be great.

Salt Rheum

With its intense itching, dry, hot skin, often broken into painful cracks, and the little watery pimples, often causes indescribable suffering. Hood's Sarsaparilla has wonderful power over this disease. It purifies the blood and expels the humor, and the skin heals without a scar. Send for book containing many statements of cures, to C. I. Hood & Co., Apothecaries, Lowell, Mass.

STILL IN COURT.

David D. Lipes Sues for $5,500 Damages.

Yesterday morning David D. Lipes instituted suit to recover $5,500 from the Peters Box and Lumber company.

Mr. Lipes was seated in his buggy on Calhoun street, a few weeks ago, when the lumber company's team ran away, dragged his vehicle and threw the gentleman violently to the pavement, while his horse met the same fate.

He says in the comp'aint that the company's horses ran away through the negligence of the driver and for his injuries and the loss he sustained he seeks the amount named above. O. N. Hatou is his attorney.

Besides this Mr. Heaton and Mr. W. P. Breen sue the company and its manager, Wm. Pape, for $500 attorneys' fees and costs. The gentlemen were attorneys for Jacob Felger, the Lake township farmer who was injured by the runaway horses. He settled his claim for a cash consideration, but the attorneys were not compensated for their service and naturally object. J. B. Harper and H. C. Hanna are their attorneys.

St. Augustine's Academy.

Saturday afternoon the pupils belonging to the second grade of St. Augustine's Academy gave their parents a very pleasing entertainment. The little folks certainly deserve a great deal of praise, and show careful training by the manner in which they delivered their declamations.

Loretta Dreier, a little miss of nine years, drew tears from many eyes by the graceful and sympathetic manner in which she declaimed, "An Incident of Ninety-eight," and "In Our Virgin Mother's Keeping." There is hopes of her being a fine elocutionist some future day.

Gracie Hogan rendered a very pleasing and interesting declamation, "Only Desies."

"Kitty's Funeral," by Gabrielle Cassnave.

Drama, two scenes, "Granny McBride and the Two Beggars."

"Bee, Clock and Broom," by Helen Mohr, Myrtle Chamberlain and Marion Thornton.

"The Little Mischief," by Sadie Fleming.

Songs, "Wearing of the Green," and "Open the Gates as High as the Sky," by the class.

"Will I Meet My Angel Mother," by Mary O'Brien, was sung very sweetly for a little miss of eight.

"Some Day I'll Wander Back Again," by Annie O'Leary.

"Mother, Home and Heaven," by Emma Cornell.

Closing address to Rev. Father DeLaney and superior of the academy, by Sadie Fleming.

Sounding by Sound.

On some parts of the coast of Sumatra and the neighboring islands, writes Mr. W. Mattieu Williams, the fishermen test the depth of the sea, and also the nature of the sea bottom, by the noises they hear on applying the ear to one end of an oar of which the other end is plunged in the water. At a depth of twenty feet and less, the sound is a crepitation, similar to that produced when salt is thrown on burning charcoal; at fifty feet it is like the ticking of a watch, the tick-tack being more or less rapid, according to whether the bottom is entirely of coral or alternately of coral and mud, or of sand. If the bottom is entirely of sand, the sound is clear; if of mud, it resembles the humming of a swarm of bees. On dark nights the fishermen select their fishing grounds according to these indications.

Syrup of Figs.

Manufactured only by the California Fig Syrup Co., San Francisco, Cal., is Nature's own true laxative. This pleasant California liquid fruit remedy may be had of Theime and Gross, druggists, large bottles at fifty cents or one dollar. It is the most pleasant, prompt, and effective remedy known to cleanse the system; to act on the Liver, Kidneys, and bowels gently yet thoroughly; to dispel Headaches, Colds and Fevers; to cure Constipation, Indigestion, and kindred ills.

New Feed M

From and after Monday, January 22nd, 1888, we will be prepared to grind feed of all kinds, such as corn with the cob, shelled corn, oats, barley, or rye. Farmers come and have your feed ground at Myers feed yards, Calhoun street, opposite county jail, by the latest improved scientific feed mill.

Respectfully,

24-3td-25-3tw BOHREN & JORDAN.

A RAILWAY consisting of a chain formed of a series of flat plates 17 inches long and 13 inches wide, made of hard wood, riveted between two steel plates, is the latest solution of the problem of an endless railway—that is, a road which is as much a part of the vehicle as the wheels are. As the wheel revolves it moves along the bottom plate of the chain and brings the next plate into position without undue strain or friction. It has been used to good purpose in South America, and is now being used in the swampy land in Germany, where large beet-root plantations are.

YOU can be cured of your RHEUMATISM, NEURALGIA or NERVOUS HEADACHE by using ATH-LO-PHO-ROS.

For years it has been thoroughly tested and is today the only successful remedy for these diseases

Send 6 cents for the beautiful colored picture the "MOORISH GIRL" THE ATHLOPHOROS CO. 112 WALL ST. New York.

25¢ A BOTTLE

SALVATION OIL

KILLS PAIN

"The Greatest Cure on Earth for Pain." Will relieve more quickly than any other known remedy. Rheumatism, Neuralgia, Swellings, Stiff Neck, Bruises, Burns, Scalds, Cuts, Lumbago, Pleurisy, Sores, Frost-bites, Backache, Quinsy, Sore Throat, Sciatica, Wounds, Headache, Toothache, Sprains, etc. Price 25 cents a bottle. Sold by all druggists. Caution—The genuine *Salvation Oil* bears our registered Trade-Mark, and our fac-simile signature. A. C. Hyde & Co., Sole Proprietors, Baltimore, Md., U. S. A.

DR. BULL'S COUGH SYRUP

For the cure of Coughs, Colds, Hoarseness, Croup, Asthma, Bronchitis, Whooping Cough, Incipient Consumption, and for the relief of consumptive persons in advanced stages of the Disease. For Sale by all Druggists. Price, 25 cents.

O. D. WEISELL
DENTIST
34 Calhoun St.

GRATEFUL—COMFORTING.

EPPS'S COCOA

BREAKFAST.

"By a thorough knowledge of the natural laws which govern the operations of digestion and nutrition, and by a careful application of the fine properties of well selected Cocoa, Mr. Epps has provided our breakfast tables with a delicately flavored beverage which may save us many heavy doctors' bills. It is by the judicious use of such articles of diet that a constitution may be gradually built up until strong enough to resist every tendency to disease. Hundreds of subtle maladies are floating around us ready to attack wherever there is a weak point. We may escape many a fatal shaft by keeping ourselves well fortified with pure blood and a properly nourished frame."—Civil Service Gazette.

Made simply with boiling water or milk. Sold only in half pound tins by grocers, labeled thus: JAMES EPPS & CO., Homœopathic Chemists, London, England.

March 12-mssly

Dr. T. J. DILLS.

No. 40 West Berry Street,

DISEASES OF THE EYE AND EAR.

Office hours: 9 to 12 a. m. 1:30 to 4 p. m.

TO WEAK MEN

Suffering from the effects of youthful errors, early decay, wasting weakness, lost manhood, etc., I will send a valuable treatise (sealed) containing full particulars for home cure, FREE of charge. A splendid medical work; should be read by every man who is nervous and debilitated. Address,

Prof. F. C. FOWLER, Meriden, Conn.

Jan d&w 16-1yr.

BRIGHTINE DIABETES,

A NEW REMEDY, POSITIVE CURE FOR BRIGHT'S Disease and kindred ailments.

Correspondence solicited, valuable information free. Usual discount to trade.

WM. T. LINDLEY & CO.,

213 La Salle Street, - - Chicago, Ill.

For sale by Thieme & Gross. 11d&w1mo

WANTED.

WANTED.—A MAN OF TEMPERATE AND moral habits, seeking employment, to represent an old established house in his own section. Salary, if suited, $100 per month. References exacted

Supt. Manufacturing House, 32 Reade St., N. Y.

WANTED.—To rent a house, with all modern conveniences. Call or leave word at this office. 7-tf

FOR RENT.

FOR RENT.—A nice furnished front room, fronting Main street, a few blocks from the court house. Room is suitable for two gentlemen. Inquire at Sentinel office. 7-tf

FOR RENT.—A brick house with eight rooms and basement. Good barn for three horses. Water and gas all through the house. A good location for a physician. 123 E. Main street. Enquire of J. D. Dickerson, No. 19 Lafayette. 6 tf

Geo. R. Bowen.

Plumbing,

Steamfitting,

Sewering.

Particular attention given to

Sanitary Plumbing and Sewering.

Bath Tubs, Boilers, Water Closets, Sinks, Hydrants, Yard Hose, Brass Trimmings for Engines, Etc.

NO. 110 CALHOUN ST.

LADIES!

The great *FRENCH Regulation Powders never fail. Try them. Relieve pain, insure regularity; safe and effectual; far superior to Tansy, Pennyroyal or Oxide.* Package sent securely sealed containing directions, on receipt of *$1.00*. Address,

AARON MEDICAL CO.,

8-1mo. *17—19 Union St., Buffalo, N. Y.*

M. L. ALBRECHT

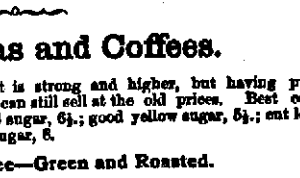

CORNER OF MAIN AND BARR STREET.

Fruit House Prices for 1888.

Great Reduction on Turkish Prunes. Cheaper than Dried Apples. Best Quality, 5 Cents a Pound.

Sugars, Teas and Coffees.

No advance on Sugars. The market is strong and higher, but having purchased a large stock at the decline we can still sell at the old prices. Best confectioners' A sugar, 7¼; choice extra C sugar, 6¾; good yellow sugar, 5¾; cut loaf and powdered sugar, 8c.; granulated sugar, 8.

Rio and Java Coffee—Green and Roasted.

The coffee market, under short crop influences, but mainly through speculation, has ruled high all the season, but the limit has been reached and coffees are now lower. The very best Golden Rio, 22c.; good fair Rio, 20c.; Old Government Java, best, 25c.; Choice Roasted Rio, best, 25c.; Best Roasted Government Java, 30c, Dannermiller 25, German 25c.

TEAS—GREEN, BLACK AND JAPAN.

Young Hyson, 20c.; good, 30c.; best, 50c. Imperial Tea, good, 30c.; best, 50c. Gunpowder Tea, good, 30c.; best, 50c. Oolong or Black Tea, 25c.; best, 50c. Japan Tea, good, 25c.; best, 50c. English Breakfast, the very best, 50c. Our tea trade, in consequence of high priced coffees, has doubled the past year. Good teas at 20 and 30 cents a pound is relatively cheaper than coffee at 22c. a pound. We purchase direct of the importers and sell direct to our customers, thereby saving our customers the intermediate profits of the wholesale merchant and jobber, which is at least 10 to 20 cents.

FOREIGN FRUITS FOR CHRISTMAS CAKES.

Malaga Layer Raisins, 12c.; Seedless Sultana Raisins, 10c.; Loose Muscatel Raisins, 14c.; Zantee Currants, 8c.; Shelled Almonds, 30c.; Leghorn Citrons, 25c.; Orange and Lemon Peel, 18c.; Best Turkish Prunes, 5c.; Pitted Cherries, 25c. Layer Figs, 16c.; Layer Dates, 8c.; New Valencia Raisins, 8c.

DOMESTIC DRIED FRUITS.

Dried Raspberries, 30c.; Dried Peaches, 8c.; Dried Apples, 7c.; Dried Blackberries, 15c.; California Peeled Peaches, 30c.; Dried California Apricots, 20c.

Candies—Pure Stick and French Candy.

Best stick candy, 10c; best French mixed candy, 10c; Cream candy, 15c.

NUTS.

Brazil nuts, 10c quart; soft shell almond 15c quart; English walnuts and filberts, 12½c quart; assorted mixed nuts, 15c quart.

Syrups---Maple and Sugar Syrups and New Orleans Molasses.

Pure Maple syrup, 80c a gallon; golden drips, 40c; Sorghum, 50c; New Orleans molasses, 35c; best, 50c. The sorghum is splendid and 10c lower than we ever sold it before.

WINES AND LIQUORS FOR MEDICAL PURPOSES.

Old 76, $2.50 per gallon; two years old, $1.75; one year old, $1.40 per gallon; new whisky, $1 and $1.25 per gallon; Port wine $1.25, Sherry $1.50 a gallon; California wine, $1.25 per gallon; wines in bottles, 40c.

Machine Oils, Fish Oil, Lard Oil and Neatsfoot Oil, and Headlight Oil and Castor Oil.

Fish oil, per gallon, 70c; Neatsfoot oil, 80c per gallon; Lard oil, 70c per gallon; Machine oil, dark, 20c per gallon; Golden, 30c per gallon; Castor oil, $1.75 per gallon; Headlight oil, 12c per gallon.

Tobaccos and Cigars, Plug Tobacco, Smoking Tobacco and Fine Cut.

Horse Shoe, 50c; J. T. 45c.; Rats, 35c.; Glory, 45; OldPort, 40c.; Wild Flower 40c. per pound. Finecut, 65c, 50c; best, 75c per pound. Smoking, 20c, 25c best Durham, 45c per pound.

Choice cigars, $1.50 per box; good cigars, 60c and $1 per box.

25 Cents on the Dollar Saved at the

FORT WAYNE FRUIT HOUSE

Wednesday Morning

We open our new line of

Embroideries.

WE

Are going to give the ladies a

Genuine Feast.

Some big surprises are in store for you.

Narrow Embroideries

Less than half of what they should be.

2, 3, 4, 5 and 6 inch

Embroideries!

Two-thirds less than we ought to sell them,

Skirting -:- Embroideries!

That are so cheap we don't like to name the price.

Remember This:

There are going to be some great bargains given in embroideries here and it won't be our fault if any lag behind.

BE IN TIME.

Root & Company

GROCERIES!!

Florida Oranges.
French Sardines.
Neufchatel Cheese.
Roquefort Cheese.
Imported Sweitzer Cheese.
Sugar Cured Hams,
Sugar Cured B Bacon.

SNEIDER'S CATSUP AND CHILI SAUCE.

Strictly Pure Wines by the Gallon very Cheap.

Pyke's Grocery,

80 Calhoun Street.

Boston T Store!

We extend to the trading public an invitation to visit us and we will show a choice line of fruits, nuts, raisins, confections, etc., for the spring trade. We have without a doubt as fine an assortment of Jams, Preserves and Canned goods as you will find. Our Teas and Coffees, as always, are the best the market affords. Dressed poultry a specialty.

A. J. Dittoe & Co.,

20 West Berry St.

G. E. BURSLEY AND COMPANY,

Wholesale Grocers

129, 131 and 133 Calhoun St.

Fort Wayne - - Ind.

WEAK MEN! Debilitated from Indiscretion or Excesses, WE GUARANTEE TO CURE by this NEW IMPROVED Electric Belt & Suspensory. MEN ONLY. GENERATIVE WEAKNESS, Impotency, Nervous Debility, Nightly Emissions, mild, soothing current of Electricity directly through all weak parts, restoring to Health and Vigorous Strength. Effects felt instantly or we forfeit $5,000 in cash. Greatest Improvement over all other belts. Worst cases permanently cured in three months. Sealed pamphlet &c. sent free. The Sanden Electric Co. 169 LaSalle st., Chicago.

Now Will You Buy?

—Choice of Any—

OVERCOAT.

In our house for Ten Dollars.

$10.00

We have a good assortment to select from, the former prices of which were $12.00, $15.00, $18.00 and $20.00. We can give you extra good value in Overcoats at $4.00, $5.00, $6.00 and $7.00.

Sam, Pete & Max

We remove to 58 Calhoun street, March 15, in the store now occupied by Lucas Bros' Globe Warehouse.

Daily Sentinel

TUESDAY, FEB. 7, 1888.

LOCAL NEWS.

"Natural Gas" is the funniest comedy ever written.

Joe Murphy brings to Fort Wayne a new piece called the "Donagh."

An army of workmen are laying carpets and placing furniture in the new Wayne hotel.

The Brotherhood of Railway Brakemen will give a ball at the Princess Rink Friday evening, Feb. 10.

Mr. and Mrs. Frank Carver, of Angola, are visiting Mr. C. D. Newell and family, of 70 Douglas avenue.

George Heller, the street car driver, living at 14 Melita street, reports the arrival of a new boy at his home.

The friends of Miss Frankie O'Connell will be pleased to learn that she has greatly improved after a serious illness.

William Westenfeld has taken a position with the agricultural firm of F. C. and J. M. Parham, on East Main street.

The Rev. L. L. Carpenter, an evangelist in the Christian church, last Sunday dedicated his one hundred and fifth church.

Mr. L. B. Root, of the great dry goods firm of Root & Co., is in the city, to be present at the annual invoice of the Fort Wayne house.

Mr. and Mrs. J. H. Young, who were married last week at the residence of the bride's parents, have taken pleasant apartments at No. 140 East Berry street.

City Clerk Rockhill came down from St. Louis, Mich., Saturday night, much improved in health. His physician had him relinquish the baths for a week.

We have struck it at last. Saturday February 11, the celebrated comedians, Messrs. Gilbert, Dunnelly & Girard, appear in their funny comedy, "Natural Gas," at the Temple.

President Hughart, of the Grand Rapids road, with his family, passed through the city this morning on their way to Florida, where they will spend the remainder of the winter.

The Columbia City Manufacturing company, which proposes to make hubs and a patented bridle, has been incorporated by James M. Harrison, M. F. Anderson, John W. Adams and Charles Adams, with a capital stock $20,000.

Hon. James H. Rice was in the city over Sunday. Colonel Rice will be asked to remain at the head of the state central committee. He is recognized as a leader and the man in whose hands the party affairs will be handled without a mistake.

Two young ladies of the east end indulged in a hair-pulling scrape yesterday, and matters might have come to a sad end had not friends interfered and separated them. They have now arranged to settle their difficulty with hard gloves and the pugilistic match will come off Thursday.

Miss Jennie Romey, of this city, royally entertained quite a number of her friends, at the home of her parents Sunday evening, in honor of Mr. Joe Laner, one of the east end carpenters. Music and dancing were the features of the evening. All present said they were very pleasantly entertained.

The Sangerbund society celebrated its nineteenth anniversary in a very pleasant way at their hall Sunday night. THE SENTINEL man was invited, but he did not get the note translated until after the affair was over. Our regrets will be forwarded by City Editor Fuelber, of the *Staats-Zeitung*.

At a meeting of the labor confederation Sunday, it was decided to hold a public meeting at the circuit court room next Saturday evening, to express sympathy with the Reading strikers, and indignation at the grasping monopoly that refuses to give them a share of their profits in the shape of living wages. This is a struggle for bread.

The attractions lately booked at the Temple are the finest traveling, and they are appreciated by the public. Among the entertainments booked ahead are Mr. Joseph Murphy's "Natural Gas," Jennie Yeamans, Si Perkins, Ezra Kendall, Thomas Keene and McNish, Johnson & Slavin's minstrels. All these appear this month with Mrs. Potter in March.

Parents and guardians having children who expect to be confirmed in February and March, can secure at cost everything desired. The object of Messrs. Sam, Pete & Max is to reduce the expense and trouble of removal to their mammoth new store about March 15th.

Sparrow pot pie is a favorite dish.

One week from to-day is St. Valentine's day.

Mr. John Lillie has returned from Louisville, Ky.

The poultry show opened to-day in the Bank block.

Electric lights for private homes are all the rage in the east.

Go and see the fine specimen at the poultry show, Bank block.

Inspector Geo. Ohneck went to Huntington yesterday morning.

The Pullman company has spotters on their sleeping and dining cars.

The new mail cars run on the Wabash are said to be the most perfect in use.

Mr. George Thain, the Calhoun street barber, was on the sick list yesterday.

To-morrow is the anniversary of the birth of President William H. Harrison.

Mr. Louise Carnahan, of East Wayne street, is visiting her uncle, Mr. A. G. Carnahan, at Lafayette.

City Civil Engineer Goshorn is working on an estimate of the cost of completing the reservoir.

Mayor Muhler and Chief Diehl went to Chicago this morning in the interest of the police alarm system.

Mary E. Walson sues John K. Harvey to recover a note. W. L. Penfield, of Auburn, is attorney in the case.

Miss Elwine Hegerhorst, of Toledo, who was the guest of Miss Anna Gaetje for several days, returned home last Saturday.

Newton Boles, superintendent of the Keller Medicine company, is lying dangerously ill at his residence on West Berry street.

Sam Ashley's saloon and restaurant, at Huntington, was broken into Sunday night and about $14 in change taken from the drawer.

The St. Patrick's Benevolent society will not observe or celebrate St. Patrick's day. Their choice of speakers did not meet with clerical approval.

The Wabash railway reports for 1887 show that not a single passenger was killed on that road during the year, and but one employe, one drover and one tramp.

Joe Murphy played at Cincinnati last week. The *Enquirer* remarks: "Joe Emmet and Joe Murphy would make a famous team as 'The Two Old Cronies.'"

Mrs. Meyers, the mother of Mrs. Peter Eggeman, living on West Jefferson street, fell on the icy walk Sunday and struck the back of her head against an iron fence, receiving a bad scalp wound.

Mr. Mart Noll was fifty years old Sunday. Mrs. Noll invited her husband's friends to observe the occasion and in the evening fifty gentlemen responded to offer congratulations and enjoy the symposium.

Joe Murphy is one of the richest actors on the road. He made his money by saving it. A friend says that when a performance is over Murphy will wash off the grease and paint, put on his clothes, go out to the bar, take a drink (just one drink), lay down ten cents, and go to his hotel.

Mr. George R. Hench, of the *American Farmer*, is placing a host of new subscribers upon the mammoth list of that agricultural publication to-day, on account of the arrival at his home of a sweet-faced girl baby. The young visitor weighed nine pounds and is better looking than her father.

The directors of the Cincinnati, Hamilton and Dayton road held a meeting Saturday at the general offices of the company on West Fourth street, Cincinnati. Directors Waite, Bawson, Harrison, Winslow, Hafer, Dexter and Ramsey and Secretary Short were present. None of the proceedings of the meeting were given out for publication, but it is understood that the Dayton, Fort Wayne and Chicago situation was pretty fully discussed.

A young man, Shafer by name, raised a disturbance during the services at the Berry street church last night, and the janitor was compelled as a last resort, to take the young gentleman by the nape of the neck and forcibly eject him from the room. The janitor is an officer of the law and promises to put under arrest and in the station house any disorderly characters hereafter found acting in a rude and insolent manner, and to meet them in an interview with the mayor on the following morning.

A large number of grocers' clerks met Sunday afternoon at No. 7 East Main street, to organize the Grocers Clerks Protection association, with the following officers: President, C. Schell; treasurer, H. Schweesters; Secretary, T. M. McLish. The main question under consideration was shorter hours, and after considering the question long and well it was unanimously agreed to present a petition to the Retail Grocers' Protective association asking them to close their stores at half past six o'clock every night, with the exception of Saturday.

The revival meetings at the Berry Street M. E. church still continue with unabated interest. They have been in progress for nearly six weeks and it was expected that they would be brought to a close last night, but the developments were of such a nature that it was deemed advisable to continue them. There was one conversion and one accession to the church at yesterday evening's service. Both professors and non-professors are invited to take advantage of the meeting to-night, for these are times of refreshing from the presence of the Lord.

You can assist us in reducing the trouble and expense of removal, and in return we will save parents and guardians an important sum in the cost of confirmation suits, hats, etc. To induce you to buy before March 1st, will sell anything desired at cost.

SAM, PETE & MAX.

DO NOT MISS IT.

The grand opening of the handsomest Clothing Store in the state on Thursday evening 7 to 10 p.m. 72, 75 and 77 Calhoun street, next door south of Aveline house. A. S. LAUFERTY & CO., C. O. D.

Dr. G. W. Long is at Chicago.

Daniel Harmon has returned from Pittsburg.

C. H. Doebler left for Kansas City last night.

Hon. S. M. Hench went to Cincinnati last night.

The aged mother of James and Tom Wilkinson is seriously ill.

Mr. Jas. Redlick and Mr. Ben Lehman went to Chicago yesterday.

The Social Twenty will give a reception at the Morton club hall to-night.

Mr. and Mrs. L. B. Root are guests of the Sweetzer mansion, on West Main street.

The sale of seats for Joseph Murphy in the "Donagh" opened yesterday morning.

Miss Katherine Aston, of Columbus, Ohio, is the guest of Mrs. A. H. Huston, at her home on West Washington street.

Johnnie Woodworth, of 38 Lillie street, found a gold ring on Wayne street yesterday, which he wishes to return to its owner.

Mr. Charles Hoffman, the popular and capable auditor of the Fort Wayne, Cincinnati and Louisville road, returned from Cincinnati Sunday night.

Thomas Hill, W. W. Cally, Matt Wilson, George Monyhan, M. F. McCarty and John Cook were yesterday promoted to engineer's positions on the Nickel Plate.

The will of the late Anna M. Nienstevens was yesterday admitted to probate. Henry Monning was appointed executor and gave bond in the sum of $1,000.

Capt. F. F. Bolts returned Sunday from Charleston, W. Va. He met quite a number of Fort Wayne men at Charleston, among them Frank Bradley, son of James K. Bradley, of the Pittsburg shops. The young man is master mechanic of the K. & O. road.

Choice of any overcoat in our house for $10.00. Sam, Pete & Max.

FREE TO EVERYBOEY,

Handsome Souvenirs at our opening Thursday evening 7 to 10 p. m. Enter by the south door. A. S. LAUFERTY & CO.

A grand ball of the Brotherhood of Railway Brakemen will take place at the Princess Rink, Friday, Feb. 10. 4tf

Special Notice.

The Livery and Hackmen's Protective association have reduced the price of hacks for funerals and weddings to three dollars. 23-tf

Grand Ball.

Don't fail to attend the grand ball given by the Germania society, at Turner's hall, on Wednesday evening, Feb. 9. Admission, 50 cents. Good music and good order. wsmat

Dr. G. P. Barnum, the East Columbia street livery stable man, is letting funeral hacks for $3 and they are the finest vehicles in the city. Call on or telephone him. 8-tf

Mechanical Draughting Classes.

Members of last winter's class, desiring to enter a second course, and those wishing to enter a new first course, will please send their names to O. Guldin, 148 Clinton street, without delay.

Grand opening of our new store on Thursday evening, Feb. 9th, 7 to 10 p. m. No goods sold during those hours. Souvenirs for ladies and gentlemen.

A. S. LAUFERTY & CO.

Great Cuts on Confectionary.

Mr. Franke, of the Palace Confectionery, No. 29 West Main street, will make French Cream Candy in the windows of his establishment all this week and sell them at 25 cents per pound. Also hand made Chocolate Caromels at 18 cents per pound. Everybody should attend. Remember the place, No 29 West Main street.

Selling Out Goods at Cost.

This large stock of goods must be sold by February 17. The very finest trimmed hats at 98 cents; the best zephyr only 8 cents per ounce; best Germantown yarn, 20 cents per ounce; Saxony, at 8, 10, 15 and 20 cents per ounce; nice laces from 3 cents a yard and up; buttons worth 20 cents, sold at 5 cents; the nicest line of embroidery silk at cost; ribbons worth 10 cents a yard, now fond cent. Ready made fancy work at half price. Don't fail to call and see Miss Krudop. White's new building, Calhoun street, next to Adams express office. 4 6t

The little child of Inspector Frank Iten, of the water works, is so ill it cannot live.

There will be no council meeting to-night. This time occurs the three weeks' intermission.

Mrs. W. P. Breen will entertain the ladies of the L'Orphelin club at her pleasant home, on West Main street, to-morrow afternoon.

Mrs. W. D. Page returned last evening from Adrian, Mich. Very much sympathy is extended to the lady on the recent death of her mother.

Mrs. A. Mergenthaim and son will leave February 15 for New York and Philadelphia. Mrs. Mergenthaim will attend the millinery openings.

Mr. and Mrs. Henry Grote, of Decatur, Ind., who have been visiting Mrs. I. Lee, of 21 West Jefferson street, returned home to-day. Mr. Grote is a brother of Mrs. Lee and is a prominent farmer of that county.

Yesterday afternoon the ladies of the St. John's Reformed church, to the number of thirty, surprised Mrs. J. W. Hitgeman, the wife of the prominent contractor, at her home, No. 216 East Washington street. The occasion was the anniversary of her fifty-third birthday. The afternoon was spent in a very pleasant manner.

THE LAST CALL.

TALE YOUR PICK OF ANY

Overcoat!

In our house Ten Dollars.

$10.00

All elegant garments the former price of which were $12.00, 15.00, $18.00 and $20.00.

Sam Pete & Max.

We remove to 58 Calhoun street, March 15, in the store now occupied by Lucas Bros' Globe Warehouse.

FREE TO EVEYYBODY!

Handsome souvenirs at our opening Thursday evening, from 7 to 10 o'clock. Enter by the south door.

A. S. Lauferty & Co.

73, 75 AND 77 CALHOUN STREET.

Use KLEIN'S SILVER AGE.

The best stimulant in the world. Endorsed by physicians and druggists.

Used in leading hospitals. Max Klein, sole proprietor, Pittsburg, Pa. Sold at wholesale and retail by

John Christen, 100 Calhoun street, Fort Wayne.

J. C. PELTIER,

UNDERTAKER AND EMBALMER,

17 W. Wayne St.

Telephone No. 174.

May 22 1y

LUMBARD'S - AGENCY!

FIRE INSURANCE.

Liverpool, and London, and Globe	$ 37,604,745
Royal Insurance Co. of England	29,147,405
Imperial Insurance Co. of England	9,581,958
North British and Mercantile Insurance Co	33,738,000
London & Lancashire of England	9,202,379
Phoenix of Brooklyn	5,397,625
Home of New York	7,802,711
Springfield of Massachusetts	3,044,915
Niagara of New York	2,260,479
German American of New York	5,150,899
Franklin Insurance Co. Philadelphia	3,177,105
Fire Association Philadelphia	4,415,575
California Insurance Co	1,068,745

LIFE INSURANCE.

New York Life Insurance Co	75,421,453
New England Mutual Life Ins. Co. of Boston	18,627,081

ACCIDENT INSURANCE.

Travelers' Life and Accident, Hartford	9,463,735
TOTAL ASSETS	$255,134,935

SIDNEY C. LUMBARD, Agt.

36 Calhoun Street.

This Week Only--The First Actual Cost Sale

OF FIRST CLASS

Boots, Shoes & Rubbers!

500 pairs Infant shoes, 15c, worth 50c.
300 pairs Ladies' fine kid button, $1.60. worth $2.25.
300 pairs Ladies' fine kid button, $2.35, worth $3.
200 pairs Ladies' fine kid button, $2.50, worth $3.50.
200 pairs Men's working shoes, 98c, worth $1.25.
1,00 pairs Ladies' first quality sandals, 30c, worth 50c.
Gents' hand sewed French calf shoes, $4.25, worth $6.

MANY OTHER GOODS AT PRICES NEVER OFFERED BEFORE IN THIS CITY. CALL EARLX AND SECURE GOOD SELECTIONS. THIS WEEK ONLY.

Schiefer & Davenport,

36 Calhoun Street, - - - - - - - Fort Wayne, Ind.